

Patient report

Bio-Rad DATE: 05/08/2018
D-10 TIME: 07:36 PM
S/N: #DJ4I016123 Software version: 4.20-2
Sample ID: 10262094
Injection date 05/08/2018 07:31 PM
Injection #: 30 Method: HbA1c
Rack #: --- Rack position: 2

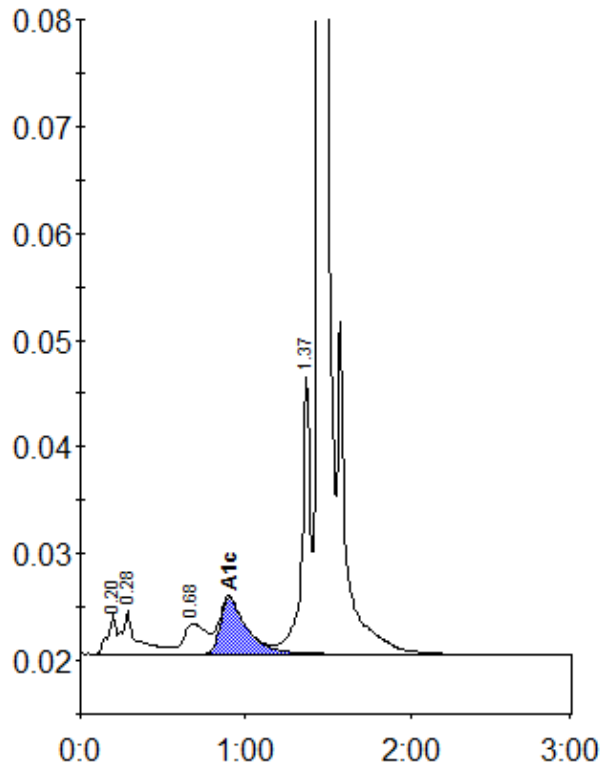

Peak table - ID: 10262094

Peak	R.time	Height	Area	Area %
A1a	0.20	3611	12952	0.8
A1b	0.28	4092	26226	1.5
LA1c/CHb-1	0.68	2830	27004	1.6
A1c	0.90	5240	58778	4.9
P3	1.37	26015	95323	5.6
A0	1.44	517924	1487531	87.1
Total Area:		1707815		

Concentration:	%
A1c	4.9