

Patient report

Bio-Rad DATE: 05/08/2018
D-10 TIME: 07:37 PM
S/N: #DJ4I016123 Software version: 4.20-2
Sample ID: 10262093
Injection date 05/08/2018 07:28 PM
Injection #: 29 Method: HbA1c
Rack #: --- Rack position: 1

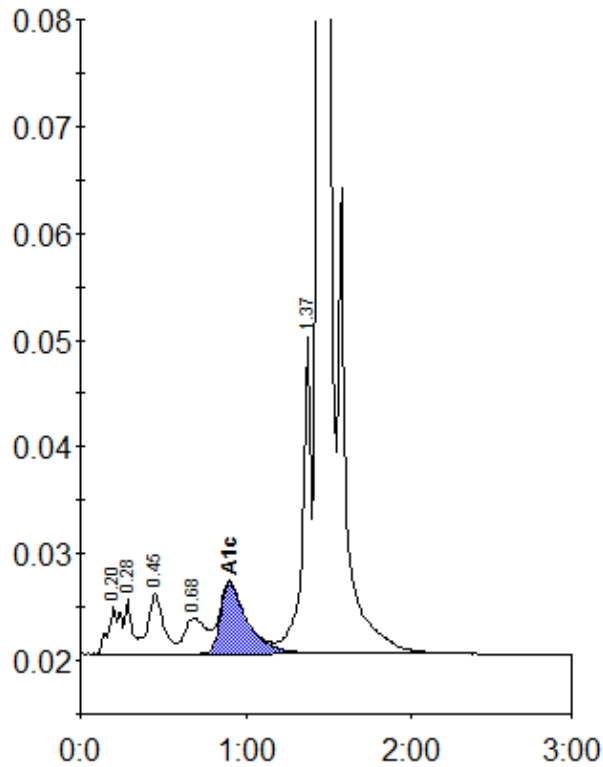

Peak table - ID: 10262093

Peak	R.time	Height	Area	Area %
A1a	0.20	4358	23393	1.0
A1b	0.28	5034	15234	0.7
F	0.45	5632	38083	1.7
LA1c/CHb-1	0.68	3375	29578	1.3
A1c	0.90	6644	74554	4.8
P3	1.37	29947	108324	4.8
A0	1.44	637957	1970119	87.2
Total Area:			2259286	

Concentration:	%
A1c	4.8