

Patient report

Bio-Rad DATE: 05/08/2018
D-10 TIME: 06:13 PM
S/N: #DJ4I016123 Software version: 4.20-2
Sample ID: 10282093
Injection date 05/08/2018 06:07 PM
Injection #: 25 Method: HbA1c
Rack #: --- Rack position: 3

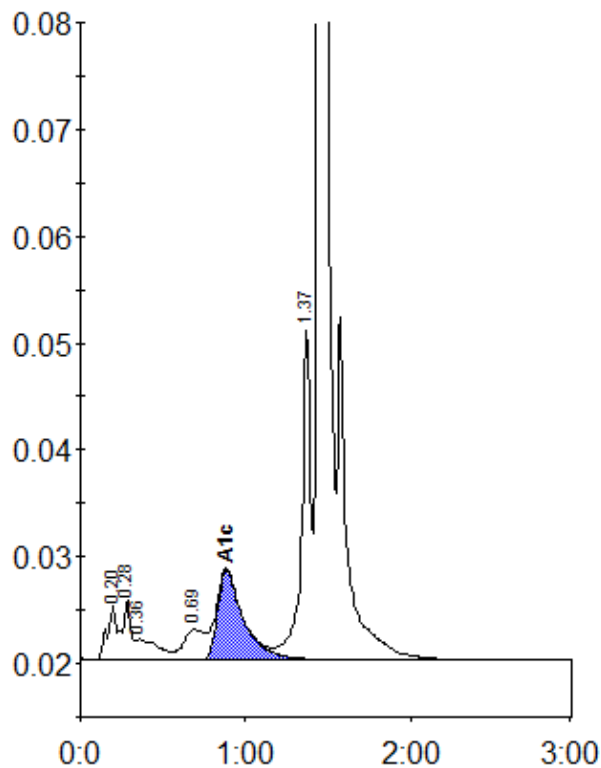

Peak table - ID: 10282093

Peak	R.time	Height	Area	Area %
A1a	0.20	5090	24104	1.3
A1b	0.28	5669	15142	0.8
Unknown	0.36	1894	18142	1.0
LA1c/CHb-1	0.69	2805	26099	1.4
A1c	0.88	8370	90929	6.8
P3	1.37	31076	119465	6.5
A0	1.45	526921	1537731	84.0
Total Area:		1831613		

Concentration:	%
A1c	6.8