

# Patient report

Bio-Rad                      DATE: 05/08/2018  
D-10                         TIME: 05:59 PM  
S/N: #DJ4I016123        Software version: 4.20-2  
Sample ID:                 10279428  
Injection date             05/08/2018 05:33 PM  
Injection #: 17             Method: HbA1c  
Rack #: ---                 Rack position: 3

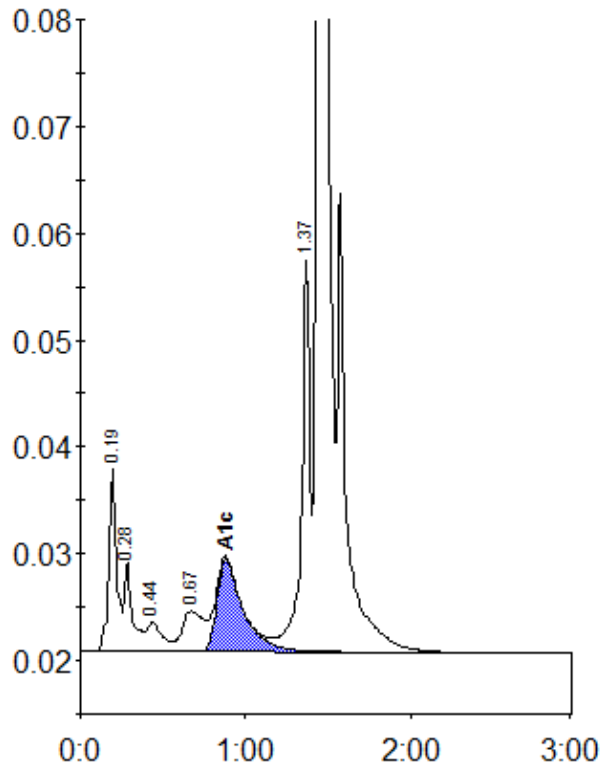

Peak table - ID: 10279428

Peak	R.time	Height	Area	Area %
A1a	0.19	17178	57413	2.5
A1b	0.28	8474	28229	1.2
F	0.44	2694	18643	0.8
LA1c/CHb-1	0.67	3772	34473	1.5
A1c	0.88	8692	95303	5.7
P3	1.37	36683	128674	5.5
A0	1.44	655056	1973760	84.5
Total Area:		2336494		

Concentration:	%
A1c	5.7