

# Patient report

Bio-Rad DATE: 05/08/2018  
D-10 TIME: 06:02 PM  
S/N: #DJ4I016123 Software version: 4.20-2  
Sample ID: 10279433  
Injection date 05/08/2018 05:48 PM  
Injection #: 22 Method: HbA1c  
Rack #: --- Rack position: 8

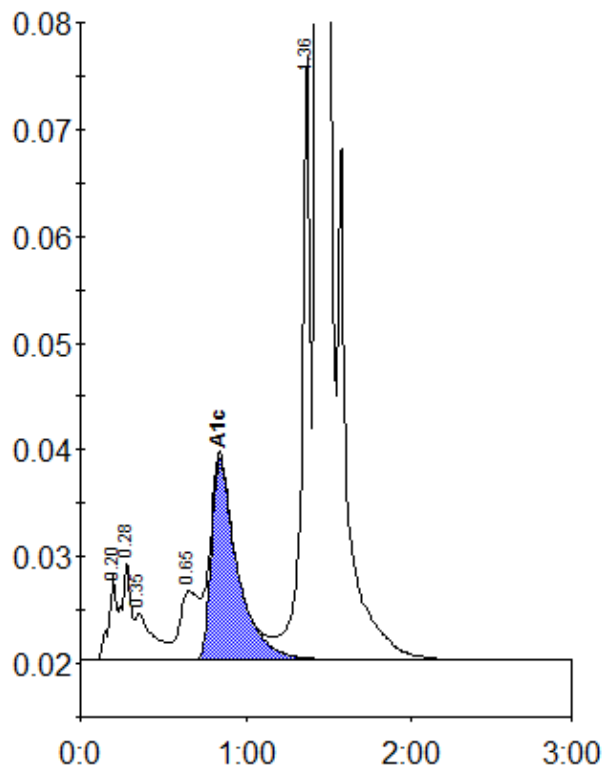

Peak table - ID: 10279433

Peak	R.time	Height	Area	Area %
A1a	0.20	7822	25831	0.8
A1b	0.28	9124	34509	1.1
Unknown	0.35	4382	33829	1.1
LA1c/CHb-1	0.65	6486	48866	1.6
A1c	0.84	18878	206229	8.7
P3	1.36	56847	205008	6.5
A0	1.44	812230	2578088	82.3
Total Area:		3132360		

Concentration:	%
A1c	8.7