

Patient report

Bio-Rad DATE: 05/08/2018
D-10 TIME: 06:01 PM
S/N: #DJ4I016123 Software version: 4.20-2
Sample ID: 10194213
Injection date 05/08/2018 05:42 PM
Injection #: 20 Method: HbA1c
Rack #: --- Rack position: 6

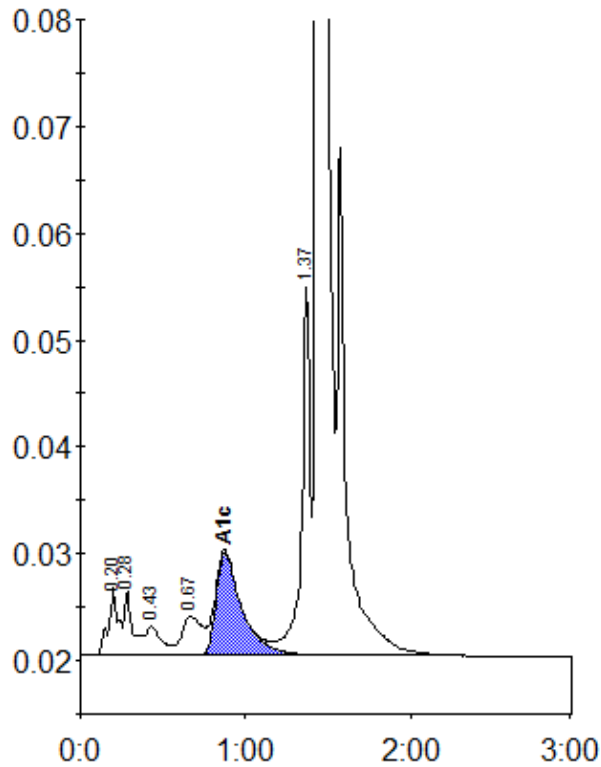

Peak table - ID: 10194213

Peak	R.time	Height	Area	Area %
A1a	0.20	6353	27203	1.1
A1b	0.28	6012	16047	0.7
F	0.43	2736	23546	1.0
LA1c/CHb-1	0.67	3636	31040	1.3
A1c	0.87	9717	105224	6.0
P3	1.37	34607	121417	5.0
A0	1.44	677703	2109562	86.7
Total Area:			2434039	

Concentration:	%
A1c	6.0