

Patient report

Bio-Rad DATE: 05/08/2018
D-10 TIME: 03:28 PM
S/N: #DJ4I016123 Software version: 4.20-2
Sample ID: 10194218
Injection date 05/08/2018 02:58 PM
Injection #: 8 Method: HbA1c
Rack #: --- Rack position: 2

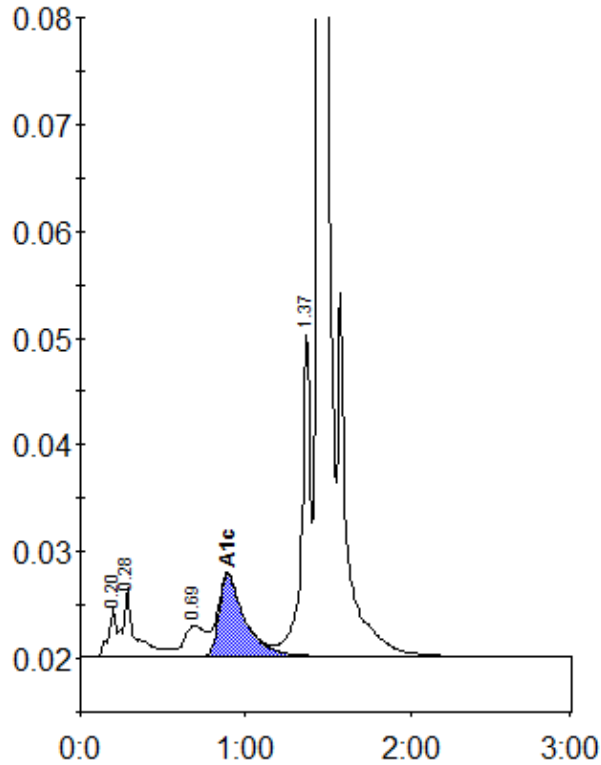

Peak table - ID: 10194218

Peak	R.time	Height	Area	Area %
A1a	0.20	4600	15170	0.8
A1b	0.28	6417	34659	1.7
LA1c/CHb-1	0.69	2932	26664	1.3
A1c	0.89	7672	83275	5.8
P3	1.37	30440	110433	5.5
A0	1.44	583704	1724602	86.5
Total Area:	1994804			

Concentration:	%
A1c	5.8