

Patient Name Mrs. MOMNA
Age/Sex 27/F
Patient ID 011805040265
Specimen ID MOLQ/B-360/18

Client Name APEX LABORATORY,
GURGAON
Client Code MolQ1562CM
Ref. Doctor

Specimen Received 04/05/2018
Specimen Type Tissue
Collection Date 04/05/2018
Report Date 07/05/2018

SURGICAL PATHOLOGY REPORT
GALL BLADDER.

DIAGNOSIS

CHOLECYSTITIS WITH CHOLELITHIASIS.

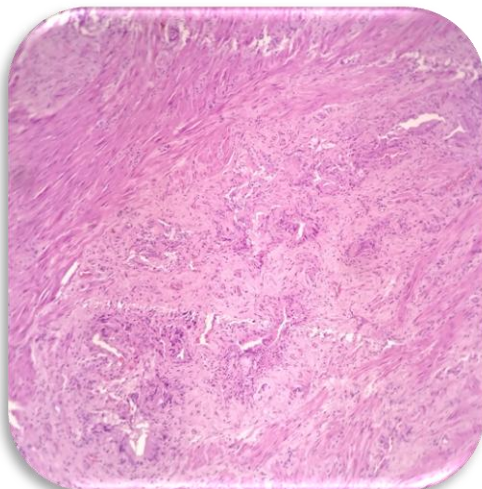

SPECIMEN

Gall bladder.

GROSS

1) Received 4.8 x 1.2 cm gall bladder with stone.

Microscopy

1) Section examined shows ulcerative mucosa and rokitansky aschoff sinus with fibrocollagenous tissue.

Note : All biopsy specimen will be stored for 15 (fifteen) days, block and slides for 5 (five) years only from the time of receipt at the laboratory. No request ,for any of the above ,will be entertained after the due date.

Reference

- i) Rosai and Ackerman's Surgical Pathology.
- ii) Modern Surgical Pathology.

A handwritten signature in black ink, appearing to read 'Gulshan', written over a light blue rectangular background.

Gulshan Yadav, MD
Consultant Pathologist