

**Patient Name** Mrs. SATTO  
**Age/Sex** 62 /F  
**Patient ID** 011805040153  
**Specimen ID** MOLQ/B-359/18

**Client Name** KAMAL HOSPITAL AND  
MATERINTY CENTRE  
**Client Code** MolQ1329CM  
**Ref. Doctor**

**Specimen Received** 04/05/2018  
**Specimen Type** Tissue  
**Collection Date** 04/05/2018  
**Report Date** 07/05/2018

## SURGICAL PATHOLOGY REPORT GALL BLADDER.

### DIAGNOSIS

**CHOLECYSTITIS WITH CHOLELITHIASIS.**

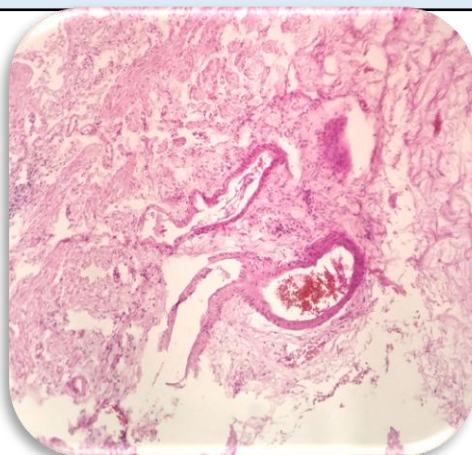

### SPECIMEN

Gall bladder.

### GROSS

1) Received 6.4 x 1.8 cm gall bladder autolysed already cut open.

### Microscopy

1) Section examined shows autolytic changes ulcerative mucosa and rokitansky aschoff sinus with fibrocollagenous tissue.

**Note :** All biopsy specimen will be stored for 15 (fifteen) days, block and slides for 5 (five) years only from the time of receipt at the laboratory. No request ,for any of the above ,will be entertained after the due date.

### Reference

- i) Rosai and Ackerman's Surgical Pathology.
- ii) Modern Surgical Pathology.

A handwritten signature in black ink, appearing to read 'Gulshan', written over a light blue rectangular background.

**Gulshan Yadav, MD**  
Consultant Pathologist