

Patient Name	Mrs. JAGAN WATI	Client Name	ACCURATE PATH (C),	Specimen Received	04/05/2018
Age/Sex	68 /F		AGRA	Specimen Type	Tissue
Patient ID	011805040005	Client Code	MolQ1671CM	Collection Date	04/05/2018
Specimen ID	MOLQ/B-354/18	Ref. Doctor	DR. LAJPAT RAI	Report Date	07/05/2018

SURGICAL PATHOLOGY REPORT
GALL BLADDER.

DIAGNOSIS

CHOLECYSTITIS WITH CHOLELITHIASIS.

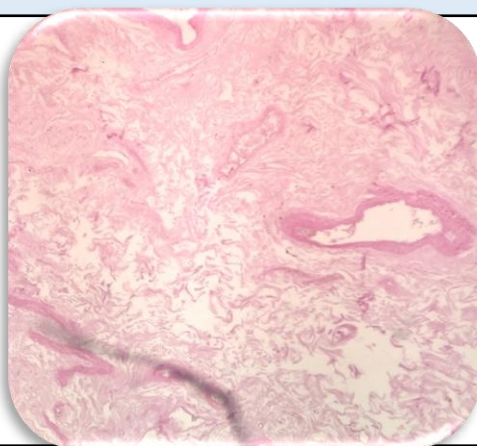

SPECIMEN

Gall bladder.

GROSS

1) Received 5.2 x 1.8 cm long gall bladder with out stone.

Microscopy

1) Section examined shows ulcerative mucosa and rokitansky aschoff sinus with fibrocollagenous tissue.

Note : All biopsy specimen will be stored for 15 (fifteen) days, block and slides for 5 (five) years only from the time of receipt at the laboratory. No request ,for any of the above ,will be entertained after the due date.

Reference

- i) Rosai and Ackerman's Surgical Pathology.
- ii) Modern Surgical Pathology.

A handwritten signature in black ink, appearing to read 'Gulshan', written over a light blue rectangular background.

Gulshan Yadav, MD
Consultant Pathologist