

Patient Name	Mrs. VIMLA DEVI	Client Name	ACCURATE PATH (C)	Specimen Received	04/05/2018
Age/Sex	40 /F		AGRA	Specimen Type	Tissue
Patient ID	011805040004	Client Code	MolQ1671CM	Collection Date	04/05/2018
Specimen ID	MOLQ/B-353/18	Ref. Doctor	DR. JYOTI GUPTA JI	Report Date	07/05/2018

SURGICAL PATHOLOGY REPORT
UTERUS WITH CERVIX WITH BILATERAL ADNEXA.

DIAGNOSIS

CHRONIC CERVICITIS.

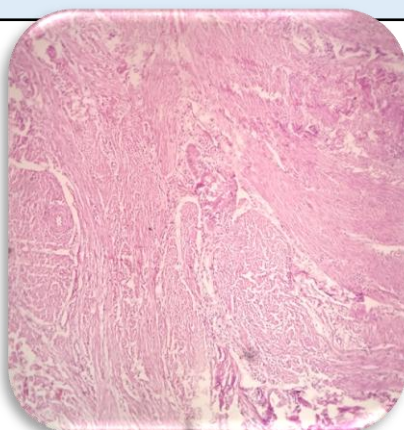

SPECIMEN

Uterus with cervix with bilateral adnexa.

GROSS

- 1) Received 10.0 x 4.0 cm uterus with cervix.
- 2) Ovary size 3.0 x 2.0 cm and 3.1 x 2.8 cm with uniloculated cyst size 3.0 x 2.0 cm.

Microscopy

- 1) Section examined shows small endometrial phase and proliferative phase.
- 2) Myometrium shows muscle bundle.
- 3) Cervix shows mononuclear inflammatory cell.
- 4) Ovary shows simple cyst and fallopian tube unremarkable.
- 5) Other ovary and fallopian tube unremarkable.

Note : All biopsy specimen will be stored for 15 (fifteen) days, block and slides for 5 (five) years only from the time of receipt at the laboratory. No request ,for any of the above ,will be entertained after the due date.

Reference

- i) Rosai and Ackerman's Surgical Pathology.
- ii) Modern Surgical Pathology.

Report generated at MolQ Laboratory, Gurgaon

Guisnan yadaav, MD
Consultant Pathologist