

Patient report

Bio-Rad DATE: 05/07/2018
D-10 TIME: 06:55 PM
S/N: #DJ4I016123 Software version: 4.20-2
Sample ID: 10304262
Injection date 05/07/2018 06:41 PM
Injection #: 32 Method: HbA1c
Rack #: --- Rack position: 8

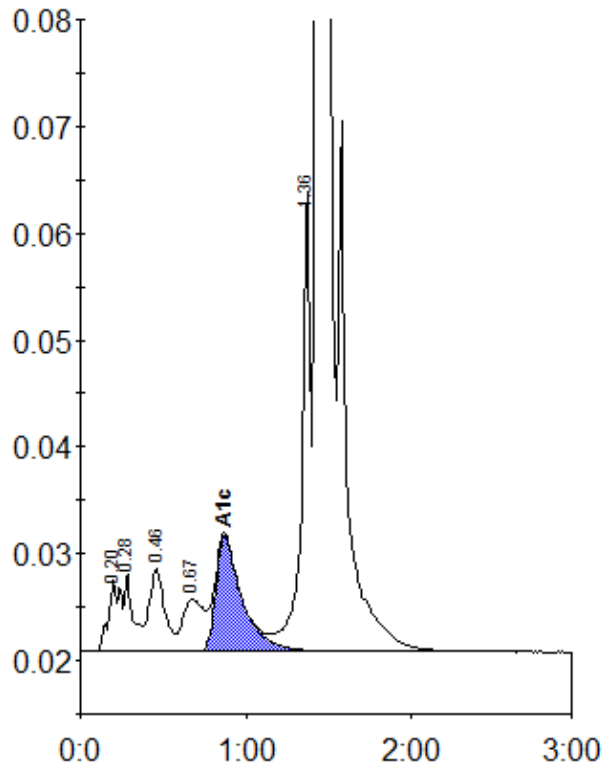

Peak table - ID: 10304262

Peak	R.time	Height	Area	Area %
A1a	0.20	6668	34387	1.2
A1b	0.28	7282	26263	0.9
F	0.46	7749	51499	1.7
LA1c/CHb-1	0.67	4862	44144	1.5
A1c	0.87	10765	118361	5.6
P3	1.36	43263	160999	5.4
A0	1.44	796962	2524848	85.3
Total Area:		2960501		

Concentration:	%
A1c	5.6