

Patient report

Bio-Rad DATE: 05/07/2018
D-10 TIME: 07:14 PM
S/N: #DJ4I016123 Software version: 4.20-2
Sample ID: 10252624
Injection date 05/07/2018 07:11 PM
Injection #: 39 Method: HbA1c
Rack #: --- Rack position: 5

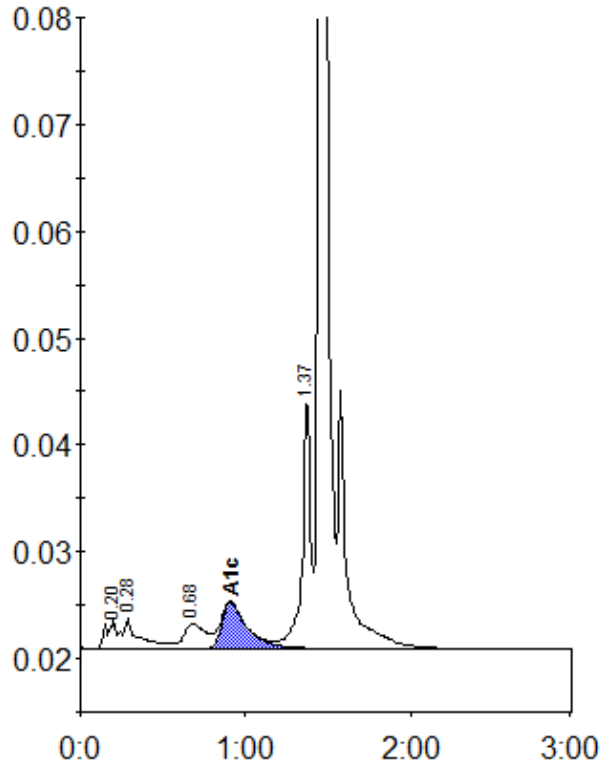

Peak table - ID: 10252624

Peak	R.time	Height	Area	Area %
A1a	0.20	2616	10858	0.9
A1b	0.28	2907	19905	1.7
LA1c/CHb-1	0.68	2353	21698	1.9
A1c	0.91	4298	46235	5.7
P3	1.37	23679	79329	6.9
A0	1.45	353848	968486	84.5
Total Area:	1146511			

Concentration:	%
A1c	5.7