

Patient report

Bio-Rad DATE: 05/07/2018
D-10 TIME: 06:43 PM
S/N: #DJ4I016123 Software version: 4.20-2
Sample ID: 10252630
Injection date 05/07/2018 06:38 PM
Injection #: 30 Method: HbA1c
Rack #: --- Rack position: 6

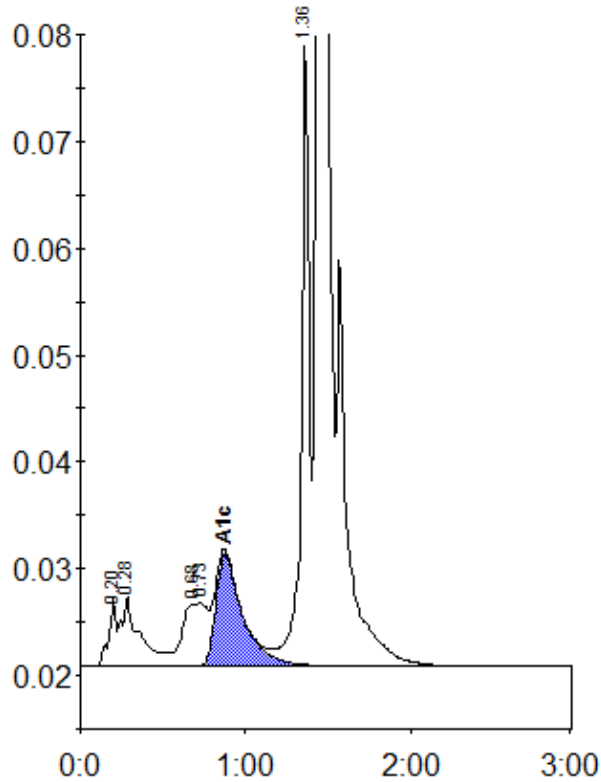

Peak table - ID: 10252630

Peak	R.time	Height	Area	Area %
A1a	0.20	6319	20168	0.8
A1b	0.28	6462	50962	2.0
LA1c/CHb-1	0.68	5707	41387	1.6
LA1c/CHb-2	0.73	5848	42521	1.6
A1c	0.87	10444	119057	6.3
P3	1.36	58757	194076	7.5
A0	1.44	683189	2130588	82.0
Total Area:		2598758		

Concentration:	%
A1c	6.3