

Patient report

Bio-Rad DATE: 05/07/2018
D-10 TIME: 06:20 PM
S/N: #DJ4I016123 Software version: 4.20-2
Sample ID: 10292845
Injection date 05/07/2018 06:12 PM
Injection #: 24 Method: HbA1c
Rack #: --- Rack position: 5

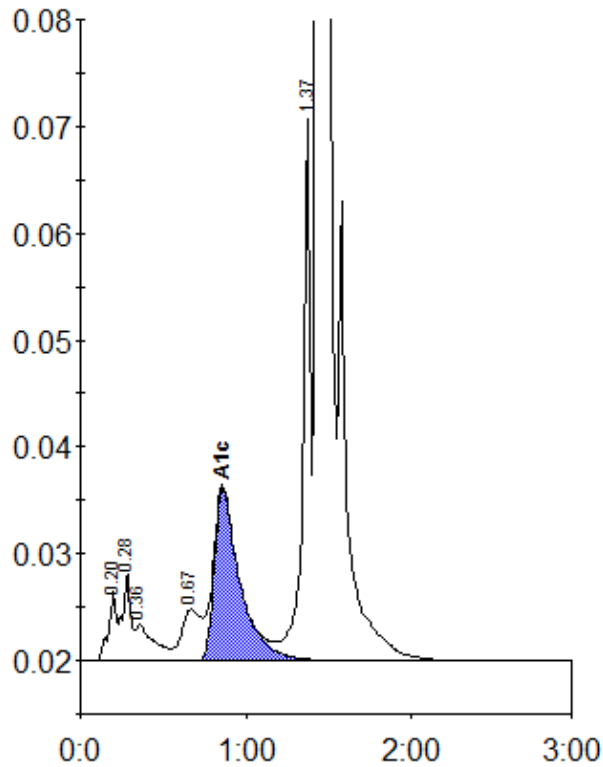

Peak table - ID: 10292845

Peak	R.time	Height	Area	Area %
A1a	0.20	6567	21489	0.8
A1b	0.28	8170	29975	1.1
Unknown	0.36	3403	25957	0.9
LA1c/CHb-1	0.67	4814	37523	1.4
A1c	0.86	16133	174608	8.5
P3	1.37	50667	164054	6.0
A0	1.44	743784	2282884	83.4
Total Area:		2736491		

Concentration:	%
A1c	8.5