

Patient report

Bio-Rad DATE: 05/07/2018
D-10 TIME: 06:19 PM
S/N: #DJ4I016123 Software version: 4.20-2
Sample ID: 10303903
Injection date 05/07/2018 06:03 PM
Injection #: 21 Method: HbA1c
Rack #: --- Rack position: 2

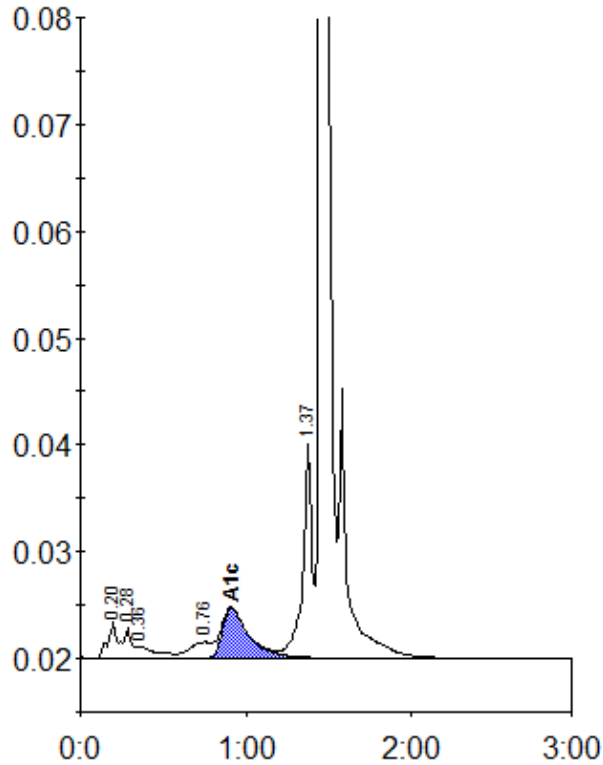

Peak table - ID: 10303903

Peak	R.time	Height	Area	Area %
A1a	0.20	3466	14717	1.3
A1b	0.28	2829	7835	0.7
Unknown	0.36	1107	9528	0.8
LA1c/CHb-1	0.76	1502	13871	1.2
A1c	0.91	4662	52085	6.2
P3	1.37	20448	79594	6.8
A0	1.46	351734	995577	84.9
Total Area:		1173208		

Concentration:	%
A1c	6.2