

Patient report

Bio-Rad DATE: 05/07/2018
D-10 TIME: 05:43 PM
S/N: #DJ4I016123 Software version: 4.20-2
Sample ID: 10297588
Injection date 05/07/2018 04:05 PM
Injection #: 13 Method: HbA1c
Rack #: --- Rack position: 1

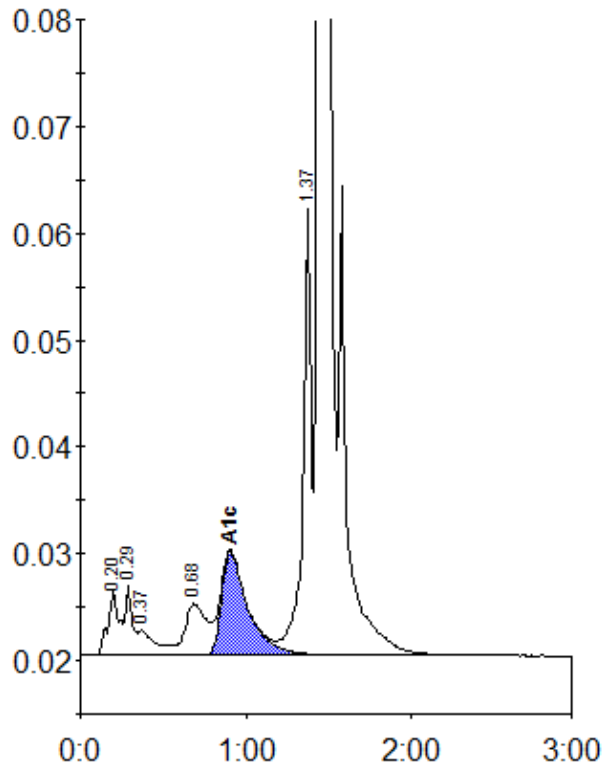

Peak table - ID: 10297588

Peak	R.time	Height	Area	Area %
A1a	0.20	6211	28477	1.2
A1b	0.29	6583	19215	0.8
Unknown	0.37	2323	17834	0.8
LA1c/CHb-1	0.68	4842	44133	1.9
A1c	0.91	9689	107772	6.3
P3	1.37	42493	149598	6.4
A0	1.44	643151	1973596	84.3
Total Area:		2340625		

Concentration:	%
A1c	6.3