

# Patient report

Bio-Rad                      DATE: 05/06/2018  
D-10                         TIME: 05:32 PM  
S/N: #DJ4I016123        Software version: 4.20-2  
Sample ID:                 10188813  
Injection date             05/06/2018 05:30 PM  
Injection #: 28             Method: HbA1c  
Rack #: ---                 Rack position: 7

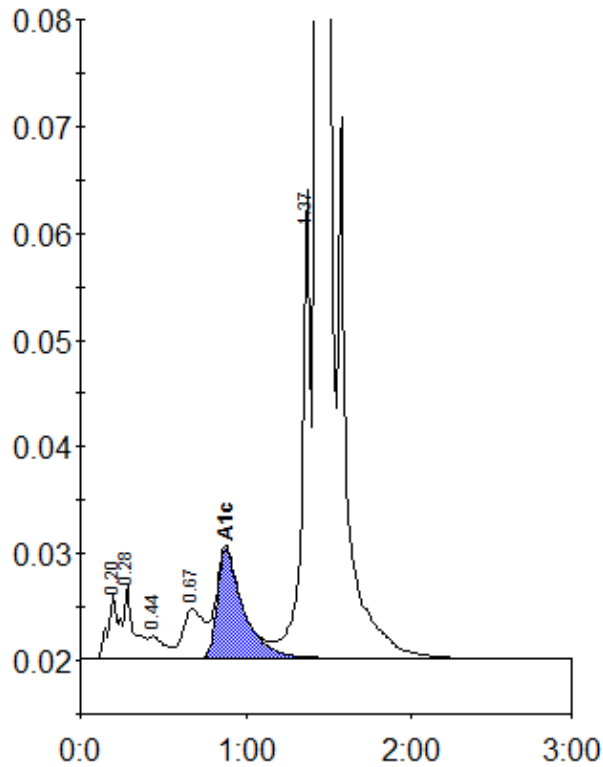

Peak table - ID: 10188813

| Peak        | R.time | Height  | Area    | Area % |
|-------------|--------|---------|---------|--------|
| A1a         | 0.20   | 6152    | 28779   | 1.0    |
| A1b         | 0.28   | 6850    | 27568   | 0.9    |
| F           | 0.44   | 2090    | 13720   | 0.5    |
| LA1c/CHb-1  | 0.67   | 4659    | 40761   | 1.4    |
| A1c         | 0.88   | 10210   | 111884  | 5.4    |
| P3          | 1.37   | 43928   | 151604  | 5.2    |
| A0          | 1.43   | 796565  | 2545169 | 87.2   |
| Total Area: |        | 2919484 |         |        |

|                |     |
|----------------|-----|
| Concentration: | %   |
| A1c            | 5.4 |