

Patient report

Bio-Rad DATE: 05/06/2018
D-10 TIME: 04:24 PM
S/N: #DJ4I016123 Software version: 4.20-2
Sample ID: 10297901
Injection date 05/06/2018 04:20 PM
Injection #: 15 Method: HbA1c
Rack #: --- Rack position: 5

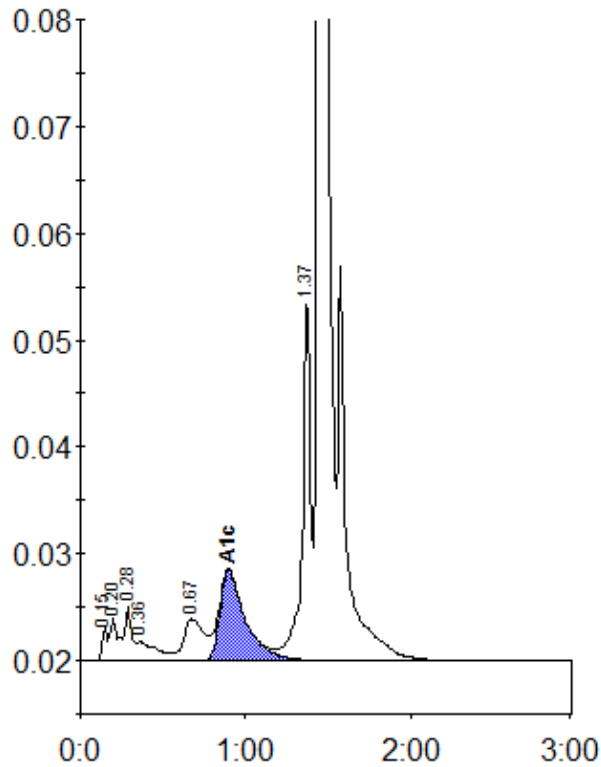

Peak table - ID: 10297901

| Peak | R.time | Height | Area | Area % |
|-------------|---------|--------|---------|--------|
| Unknown | 0.15 | 3012 | 6751 | 0.3 |
| A1a | 0.20 | 4059 | 14473 | 0.7 |
| A1b | 0.28 | 5062 | 14596 | 0.7 |
| Unknown | 0.36 | 1780 | 15037 | 0.8 |
| LA1c/CHb-1 | 0.67 | 3907 | 33706 | 1.7 |
| A1c | 0.90 | 8450 | 91304 | 6.4 |
| P3 | 1.37 | 34505 | 115481 | 5.9 |
| A0 | 1.44 | 563109 | 1665575 | 85.1 |
| Total Area: | 1956923 | | | |

| | |
|----------------|-----|
| Concentration: | % |
| A1c | 6.4 |