

Patient report

Bio-Rad DATE: 05/06/2018
D-10 TIME: 03:22 PM
S/N: #DJ4I016123 Software version: 4.20-2
Sample ID: 10292841
Injection date 05/06/2018 02:58 PM
Injection #: 5 Method: HbA1c
Rack #: --- Rack position: 1

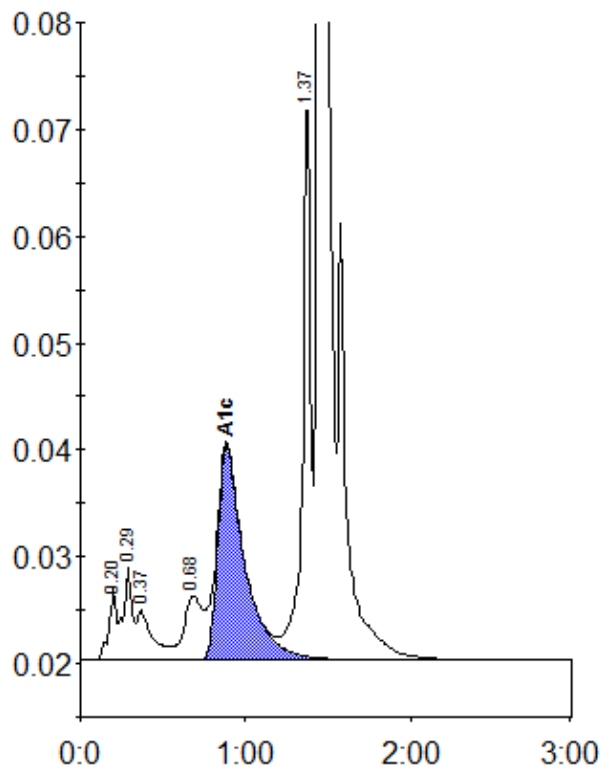

Peak table - ID: 10292841

Peak	R.time	Height	Area	Area %
A1a	0.20	6674	22699	0.9
A1b	0.29	8770	30936	1.2
Unknown	0.37	4673	31422	1.3
LA1c/CHb-1	0.68	5951	45941	1.9
A1c	0.88	20011	226566	12.0
P3	1.37	52682	178097	7.2
A0	1.44	631522	1946523	78.4
Total Area:		2482184		

Concentration:	%
A1c	12.0