

Patient report

Bio-Rad DATE: 05/06/2018
D-10 TIME: 02:08 PM
S/N: #DJ4I016123 Software version: 4.20-2
Sample ID: 10252603
Injection date 05/06/2018 01:48 PM
Injection #: 4 Method: HbA1c
Rack #: --- Rack position: 1

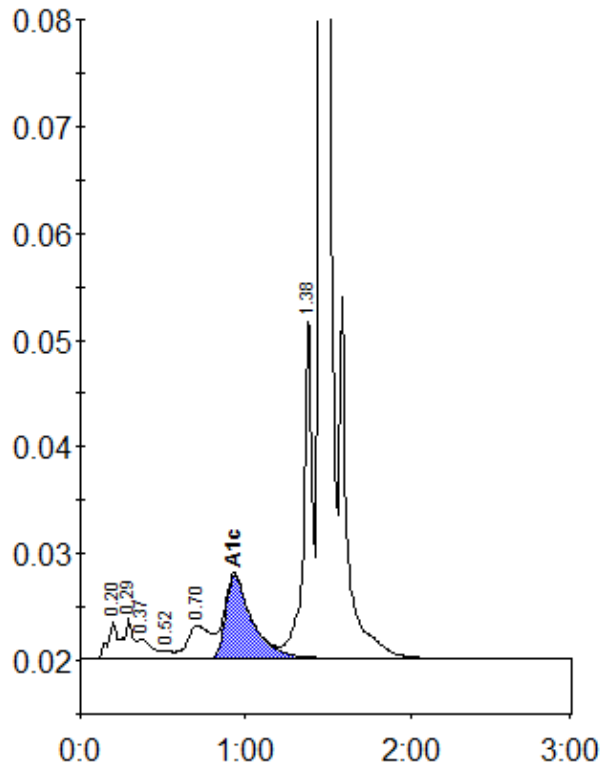

Peak table - ID: 10252603

Peak	R.time	Height	Area	Area %
A1a	0.20	3501	13669	0.9
A1b	0.29	3824	15081	1.0
Unknown	0.37	1871	11373	0.7
F	0.52	682	2970	0.2
LA1c/CHb-1	0.70	3140	29786	1.9
A1c	0.93	7787	87659	7.6
P3	1.38	32571	111730	7.0
A0	1.46	449984	1312565	82.8
Total Area:	1584832			

Concentration:	%
A1c	7.6