

Patient report

Bio-Rad DATE: 05/05/2018
D-10 TIME: 07:05 PM
S/N: #DJ4I016123 Software version: 4.20-2
Sample ID: 10304270
Injection date 05/05/2018 06:56 PM
Injection #: 34 Method: HbA1c
Rack #: --- Rack position: 1

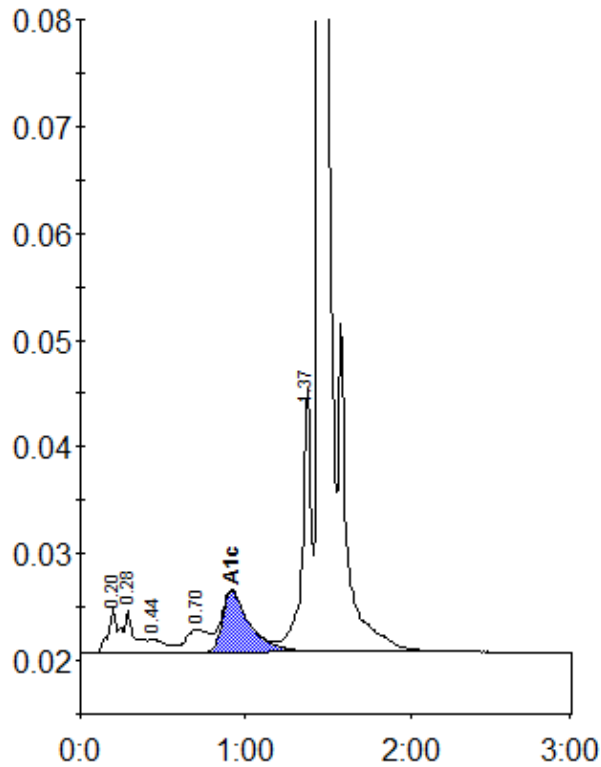

Peak table - ID: 10304270

| Peak | R.time | Height | Area | Area % |
|-------------|--------|---------|---------|--------|
| A1a | 0.20 | 4005 | 17899 | 1.0 |
| A1b | 0.28 | 3986 | 15524 | 0.9 |
| F | 0.44 | 1269 | 9501 | 0.6 |
| LA1c/CHb-1 | 0.70 | 2140 | 20486 | 1.2 |
| A1c | 0.92 | 5707 | 65661 | 5.4 |
| P3 | 1.37 | 24668 | 91476 | 5.4 |
| A0 | 1.45 | 512171 | 1487973 | 87.1 |
| Total Area: | | 1708520 | | |

| Concentration: | % |
|----------------|-----|
| A1c | 5.4 |