

Patient report

Bio-Rad DATE: 05/05/2018
D-10 TIME: 03:11 PM
S/N: #DJ4I016123 Software version: 4.20-2
Sample ID: 10260439
Injection date 05/05/2018 03:08 PM
Injection #: 16 Method: HbA1c
Rack #: --- Rack position: 3

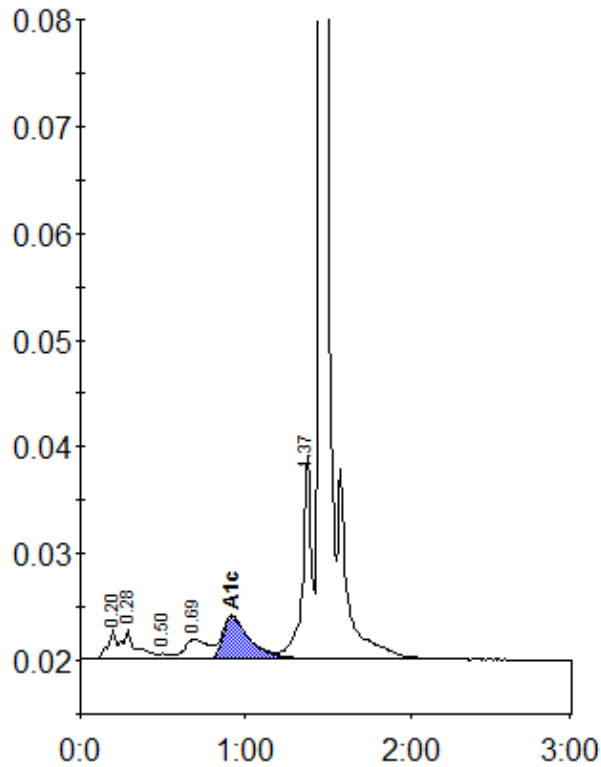

Peak table - ID: 10260439

| Peak | R.time | Height | Area | Area % |
|-------------|---------|--------|--------|--------|
| A1a | 0.20 | 2668 | 9274 | 0.9 |
| A1b | 0.28 | 2673 | 16153 | 1.6 |
| F | 0.50 | 511 | 2537 | 0.2 |
| LA1c/CHb-1 | 0.69 | 1868 | 18217 | 1.8 |
| A1c | 0.92 | 3961 | 44654 | 6.1 |
| P3 | 1.37 | 19114 | 71549 | 7.0 |
| A0 | 1.46 | 320904 | 865888 | 84.2 |
| Total Area: | 1028272 | | | |

| Concentration: | % |
|----------------|-----|
| A1c | 6.1 |