

Patient report

Bio-Rad DATE: 05/05/2018
D-10 TIME: 02:34 PM
S/N: #DJ4I016123 Software version: 4.20-2
Sample ID: 10310240
Injection date 05/05/2018 02:21 PM
Injection #: 4 Method: HbA1c
Rack #: --- Rack position: 1

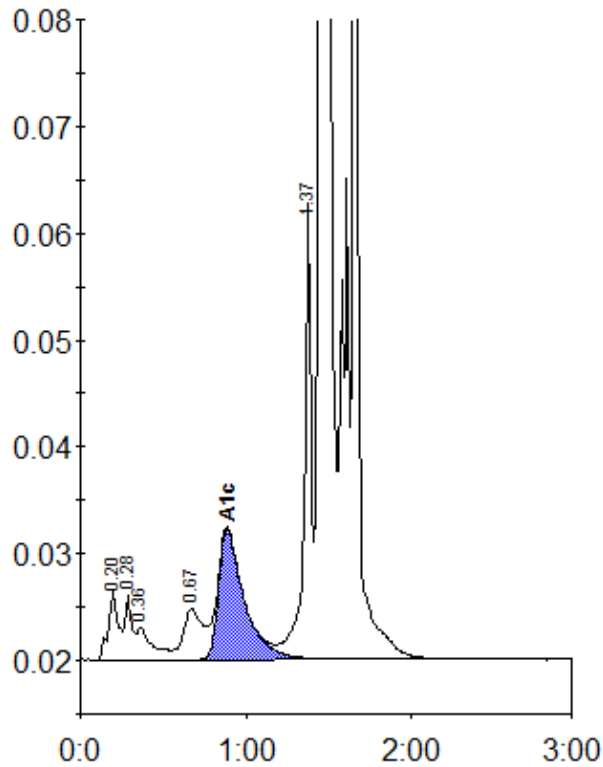

Peak table - ID: 10310240

| Peak | R.time | Height | Area | Area % |
|-------------|--------|---------|---------|--------|
| A1a | 0.20 | 6433 | 27311 | 1.1 |
| A1b | 0.28 | 5976 | 17325 | 0.7 |
| Unknown | 0.36 | 2965 | 20114 | 0.8 |
| LA1c/CHb-1 | 0.67 | 4743 | 39106 | 1.5 |
| A1c | 0.89 | 12248 | 131507 | 8.7 |
| P3 | 1.37 | 43512 | 129241 | 5.1 |
| A0 | 1.45 | 550207 | 1679395 | 66.5 |
| S-Window | 1.66 | 341862 | 481354 | 19.1 |
| Total Area: | | 2525353 | | |

| | |
|----------------|-----|
| Concentration: | % |
| A1c | 8.7 |