

# Patient report

Bio-Rad                      DATE: 05/04/2018  
D-10                         TIME: 05:59 PM  
S/N: #DJ4I016123        Software version: 4.20-2  
Sample ID:                 10252727  
Injection date             05/04/2018 05:48 PM  
Injection #: 28             Method: HbA1c  
Rack #: ---                 Rack position: 3

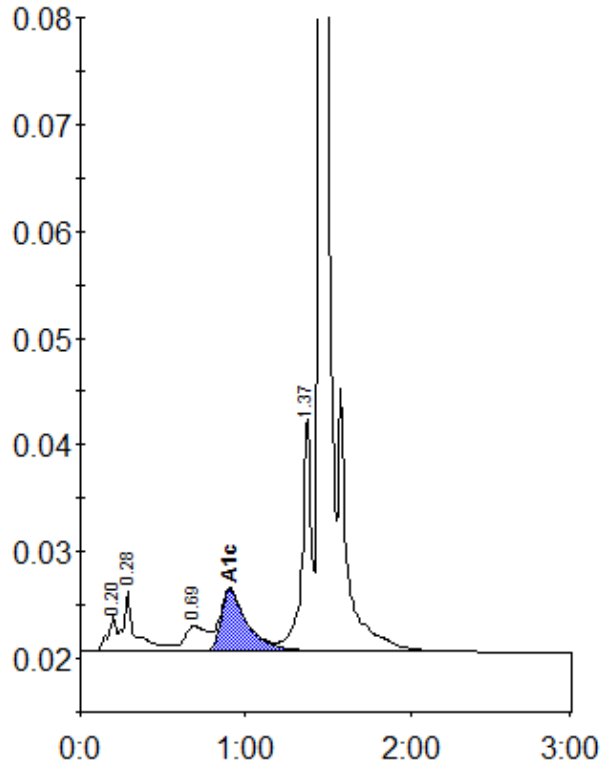

Peak table - ID: 10252727

Peak	R.time	Height	Area	Area %
A1a	0.20	3280	11368	0.9
A1b	0.28	5625	28002	2.1
LA1c/CHb-1	0.69	2314	21585	1.6
A1c	0.91	5713	63074	6.6
P3	1.37	21920	86108	6.5
A0	1.45	392668	1112919	84.1
Total Area:	1323057			

Concentration:	%
A1c	6.6