

Patient report

Bio-Rad DATE: 05/04/2018
D-10 TIME: 05:58 PM
S/N: #DJ4I016123 Software version: 4.20-2
Sample ID: 10199308
Injection date 05/04/2018 05:42 PM
Injection #: 26 Method: HbA1c
Rack #: --- Rack position: 1

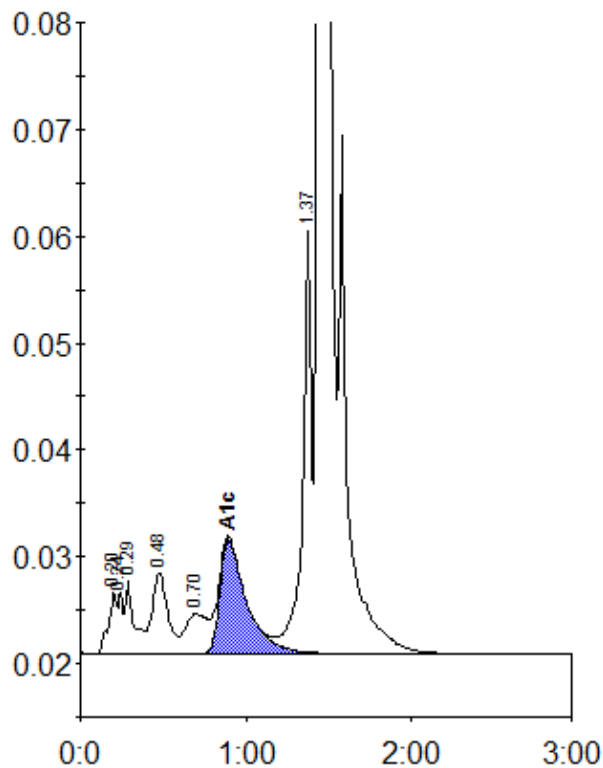

Peak table - ID: 10199308

Peak	R.time	Height	Area	Area %
A1a	0.20	5821	21325	0.8
Unknown	0.24	5743	11800	0.4
A1b	0.29	6816	25301	0.9
F	0.48	7551	50009	1.8
LA1c/CHb-1	0.70	3729	34108	1.2
A1c	0.89	10689	120103	6.1
P3	1.37	40488	150733	5.5
A0	1.44	735957	2326894	84.9
Total Area:		2740273		

Concentration:	%
A1c	6.1