

# Patient report

Bio-Rad DATE: 05/04/2018  
D-10 TIME: 04:11 PM  
S/N: #DJ4I016123 Software version: 4.20-2  
Sample ID: 10333527  
Injection date 05/04/2018 04:06 PM  
Injection #: 21 Method: HbA1c  
Rack #: --- Rack position: 2

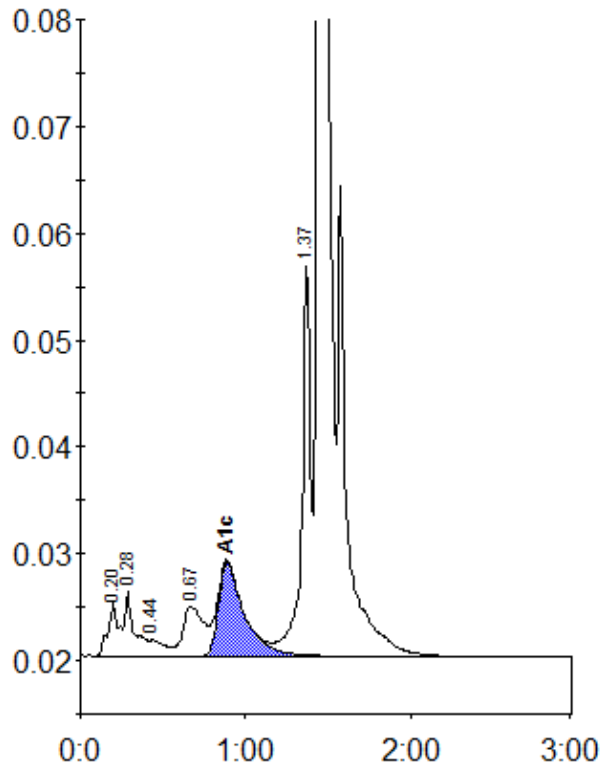

Peak table - ID: 10333527

| Peak        | R.time | Height  | Area    | Area % |
|-------------|--------|---------|---------|--------|
| A1a         | 0.20   | 5034    | 22881   | 1.0    |
| A1b         | 0.28   | 5999    | 24608   | 1.0    |
| F           | 0.44   | 1480    | 9504    | 0.4    |
| LA1c/CHb-1  | 0.67   | 4658    | 39662   | 1.7    |
| A1c         | 0.89   | 8730    | 94843   | 5.6    |
| P3          | 1.37   | 36801   | 133858  | 5.7    |
| A0          | 1.44   | 658258  | 2029750 | 86.2   |
| Total Area: |        | 2355106 |         |        |

|                |     |
|----------------|-----|
| Concentration: | %   |
| A1c            | 5.6 |