

# Patient report

Bio-Rad                      DATE: 05/04/2018  
D-10                         TIME: 03:43 PM  
S/N: #DJ4I016123        Software version: 4.20-2  
Sample ID:                 10252595  
Injection date             05/04/2018 02:40 PM  
Injection #: 18             Method: HbA1c  
Rack #: ---                 Rack position: 5

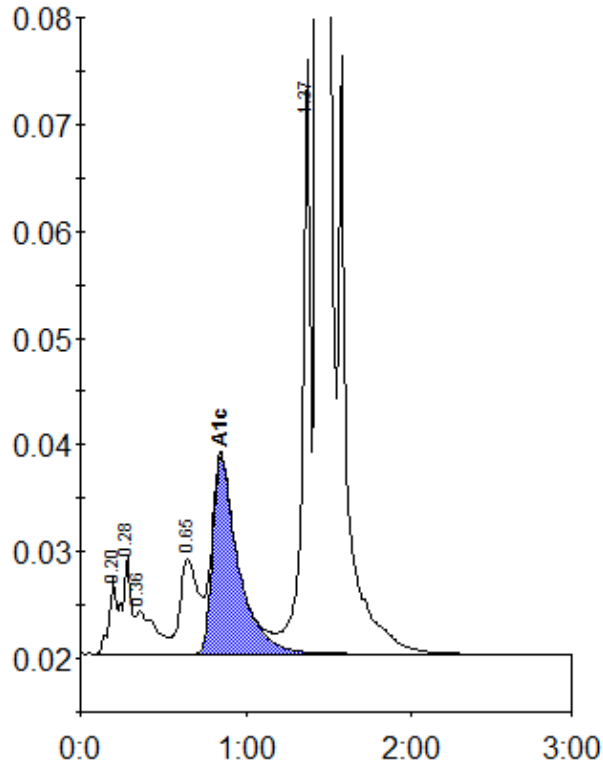

Peak table - ID: 10252595

| Peak        | R.time | Height  | Area    | Area % |
|-------------|--------|---------|---------|--------|
| A1a         | 0.20   | 7141    | 22359   | 0.7    |
| A1b         | 0.28   | 9108    | 34874   | 1.1    |
| Unknown     | 0.36   | 4015    | 32218   | 1.1    |
| LA1c/CHb-1  | 0.65   | 8875    | 68686   | 2.3    |
| A1c         | 0.85   | 18524   | 199230  | 8.7    |
| P3          | 1.37   | 55574   | 186952  | 6.2    |
| A0          | 1.44   | 791247  | 2489038 | 82.1   |
| Total Area: |        | 3033358 |         |        |

|                |     |
|----------------|-----|
| Concentration: | %   |
| A1c            | 8.7 |