

Patient report

Bio-Rad DATE: 05/04/2018
D-10 TIME: 03:30 PM
S/N: #DJ4I016123 Software version: 4.20-2
Sample ID: 10262407
Injection date 05/04/2018 01:50 PM
Injection #: 7 Method: HbA1c
Rack #: --- Rack position: 1

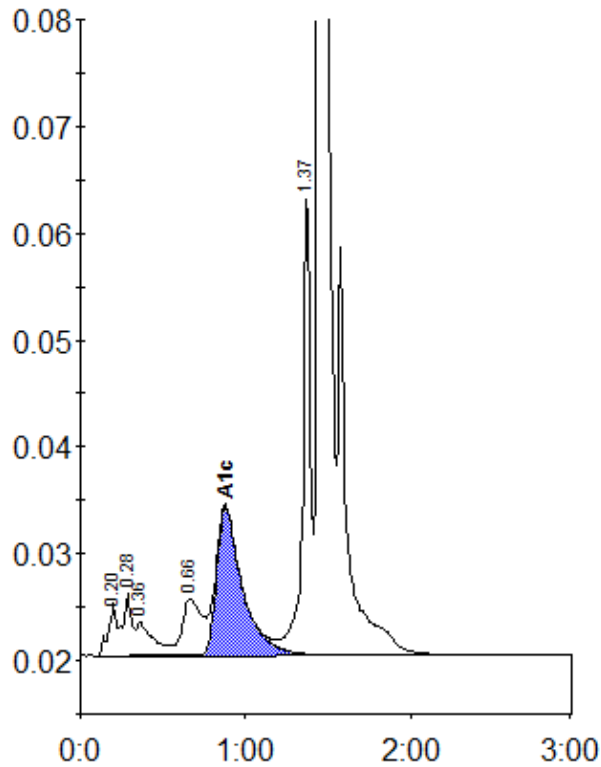

Peak table - ID: 10262407

Peak	R.time	Height	Area	Area %
A1a	0.20	4862	16420	0.8
A1b	0.28	5850	22480	1.1
Unknown	0.36	3207	22220	1.0
LA1c/CHb-1	0.66	5360	43760	2.1
A1c	0.88	13902	151099	9.5
P3	1.37	43665	137814	6.5
A0	1.45	565576	1728919	81.4
Total Area:			2122712	

Concentration:	%
A1c	9.5