

Patient Name	Mr. JAI PRAKASH	Client Name	ASHU VERMA HUF, GURGAON	Specimen Received	01/05/2018
Age/Sex	61 /M			Specimen Type	Tissue
Patient ID	011805010037	Client Code		Collection Date	01/05/2018
Specimen ID	MOLQ/B-342/18	Ref. Doctor		Report Date	04/04/2018

SURGICAL PATHOLOGY REPORT
POTTS SPINE.

DIAGNOSIS

GRANULOMATOUS REACTION (TUBERCULAR PATHOLOGY SUSPICIOUS) .

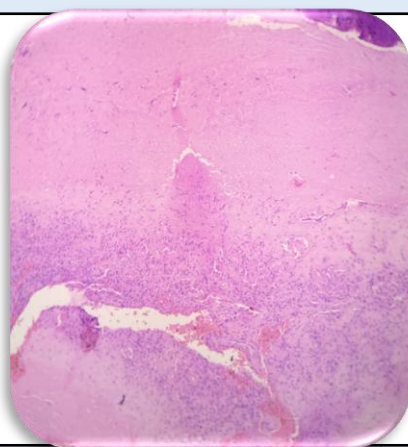

SPECIMEN

Potts spine

GROSS

1) Received multiple greyish white tissue pieces.

Microscopy

- 1) Section examined shows cartilage with calcified tissue.
- 2) Fibrocollagenous tissue with lymphocytes and epithelioid cell granuloma with caseous necrosis.
- 3) No malignant and no granuloma seen.

Note : All biopsy specimen will be stored for 15 (fifteen) days, block and slides for 5 (five) years only from the time of receipt at the laboratory. No request ,for any of the above ,will be entertained after the due date.

Reference

- i) Rosai and Ackerman's Surgical Pathology.
- ii) Modern Surgical Pathology.



Gulshan Yadav, MD
Consultant Pathologist