

Patient report

Bio-Rad DATE: 05/03/2018
D-10 TIME: 06:51 PM
S/N: #DJ4I016123 Software version: 4.20-2
Sample ID: 10252721
Injection date 05/03/2018 06:36 PM
Injection #: 28 Method: HbA1c
Rack #: --- Rack position: 2

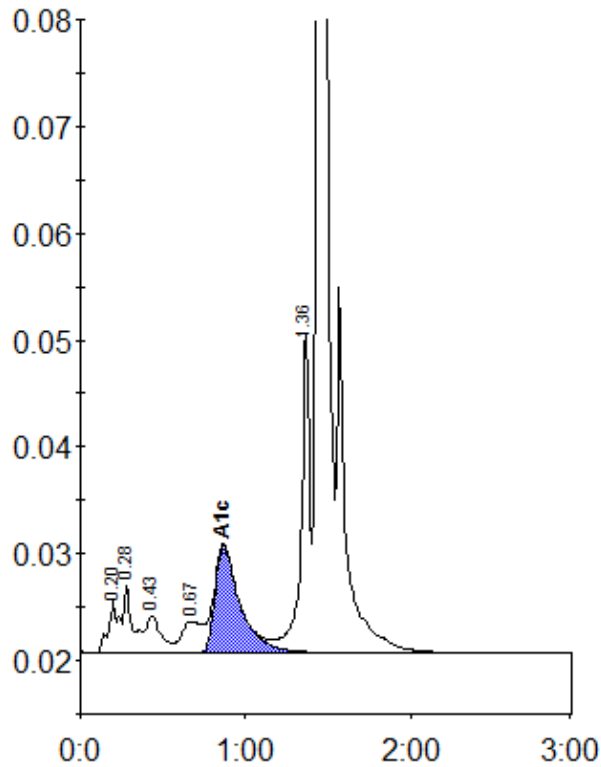

Peak table - ID: 10252721

Peak	R.time	Height	Area	Area %
A1a	0.20	4879	21332	1.1
A1b	0.28	6366	17470	0.9
F	0.43	3417	27188	1.4
LA1c/CHb-1	0.67	2911	24414	1.3
A1c	0.87	10015	105436	7.7
P3	1.36	30075	108720	5.7
A0	1.44	560250	1586747	83.9
Total Area:		1891306		

Concentration:	%
A1c	7.7