

# Patient report

Bio-Rad                      DATE: 05/03/2018  
D-10                            TIME: 02:46 PM  
S/N: #DJ4I016123        Software version: 4.20-2  
Sample ID:                    10297851  
Injection date              05/03/2018 02:15 PM  
Injection #: 3                Method: HbA1c  
Rack #: ---                  Rack position: 3

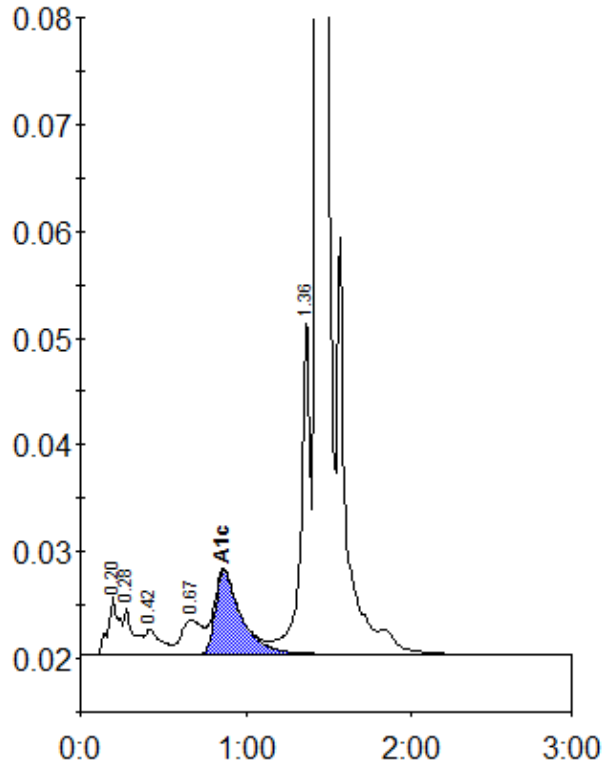

Peak table - ID: 10297851

Peak	R.time	Height	Area	Area %
A1a	0.20	5380	25437	1.2
A1b	0.28	4253	16559	0.8
F	0.42	2341	16180	0.8
LA1c/CHb-1	0.67	3217	28354	1.3
A1c	0.87	7788	85391	5.7
P3	1.36	31614	124033	5.9
A0	1.43	623850	1816479	86.0
Total Area:		2112433		

Concentration:	%
A1c	5.7