

Patient report

Bio-Rad DATE: 05/03/2018
D-10 TIME: 02:45 PM
S/N: #DJ4I016123 Software version: 4.20-2
Sample ID: 10279410
Injection date 05/03/2018 02:12 PM
Injection #: 2 Method: HbA1c
Rack #: --- Rack position: 2

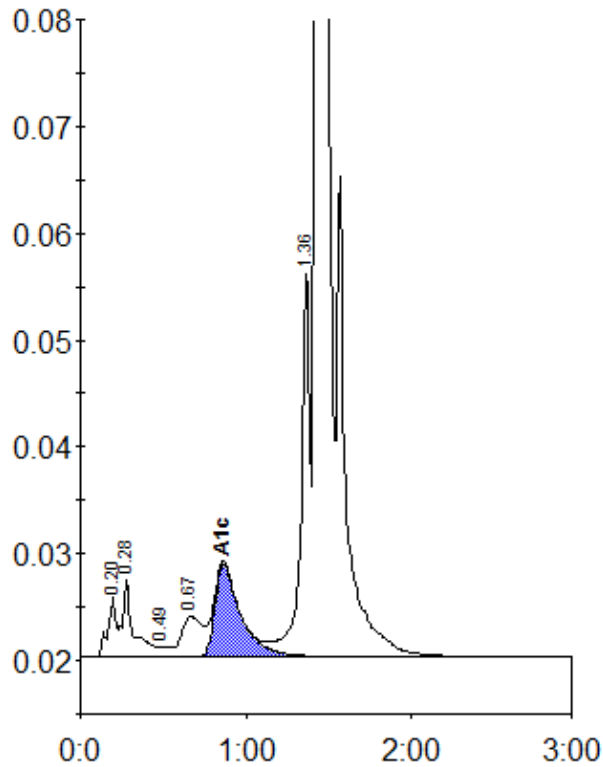

Peak table - ID: 10279410

| Peak | R.time | Height | Area | Area % |
|-------------|--------|---------|---------|--------|
| A1a | 0.20 | 5632 | 19272 | 0.8 |
| A1b | 0.28 | 7222 | 34347 | 1.4 |
| F | 0.49 | 953 | 4020 | 0.2 |
| LA1c/CHb-1 | 0.67 | 3789 | 33982 | 1.4 |
| A1c | 0.86 | 8690 | 93036 | 5.2 |
| P3 | 1.36 | 36261 | 131704 | 5.3 |
| A0 | 1.43 | 727925 | 2185500 | 87.4 |
| Total Area: | | 2501860 | | |

| Concentration: | % |
|----------------|-----|
| A1c | 5.2 |