

Patient Name Mrs. ANITA
Age/Sex 50/F
Patient ID 011804300237
Specimen ID MOLQ/B-341/18

Client Name PATH STAR DIAGNOSTIC.
Client Code MOLQ1098CM
Ref. Doctor

Specimen Received 30/04/2018
Specimen Type Tissue
Collection Date 30/04/2018
Report Date 03/05/2018

SURGICAL PATHOLOGY REPORT

ENDOMETRIUM TISSUE.

DIAGNOSIS

PROLIFERATIVE PHASE WITH SIMPLE HYPERPLASIA WITHOUT ATYPIA.

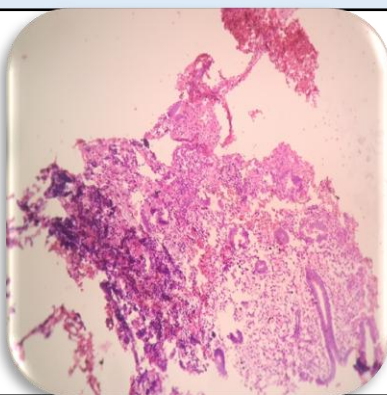

SPECIMEN

Endometrium tissue.

GROSS

- 1) Received multiple greyish white tissue pieces.

Microscopy

- 1) Section examined shows small endometrial glands with cuboidal lining epithelium and round to oval nucleus.
- 2) Stroma shows mononuclear inflammatory cell and RBC.
- 3) Smear also shows few cystically dilated gland.
- 4) No malignant and no granuloma seen.

Note : All biopsy specimen will be stored for 15 (fifteen) days, block and slides for 5 (five) years only from the time of receipt at the laboratory. No request ,for any of the above ,will be entertained after the due date.

Reference

- i) Rosai and Ackerman's Surgical Pathology.
- ii) Modern Surgical Pathology.

Gulshan Yadav, MD
Consultant Pathologist