

Patient Name	Mrs. SONU DEVI W/O SUNIL DUTT	Client Name	HEALTH MEDICOS, ROHTAK	Specimen Received	30/04/2018
Age/Sex	29/F	Client Code	MolQ1394CM	Specimen Type	Tissue
Patient ID	011804300235	Ref. Doctor		Collection Date	30/04/2018
Specimen ID	MOLQ/B-339/18			Report Date	03/05/2018

SURGICAL PATHOLOGY REPORT

ENDOMETRIUM TISSUE.

DIAGNOSIS

PROLIFERATIVE PHASE.

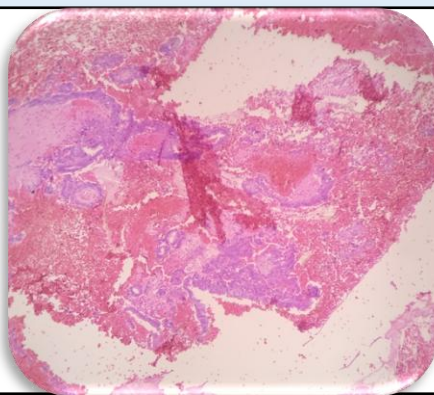

SPECIMEN

Endometrium tissue.

GROSS

1) Received multiple greyish white tissue pieces.

Microscopy

- 1) Section examined shows small endometrial glands with cuboidal lining epithelium and round to oval nucleus.
- 2) Stroma shows mononuclear inflammatory cell.
- 3) No malignant and no granuloma seen.

Note : All biopsy specimen will be stored for 15 (fifteen) days, block and slides for 5 (five) years only from the time of receipt at the laboratory. No request ,for any of the above ,will be entertained after the due date.

Reference

- i) Rosai and Ackerman's Surgical Pathology.
- ii) Modern Surgical Pathology.

Gulshan Yadav, MD
Consultant Pathologist