

<b>Patient Name</b>	Mrs. USHA/ LARWAPORA	<b>Client Name</b>	A-ONE COLLECTION CENTER	<b>Specimen Received</b>	27/04/2018
<b>Age/Sex</b>	42 /F		JAMMU& KASMIR	<b>Specimen Type</b>	Tissue
<b>Patient ID</b>	041804270029	<b>Client Code</b>	MolQ1767P	<b>Collection Date</b>	27/04/2018
<b>Specimen ID</b>	MOLQ/B-335/18	<b>Ref. Doctor</b>	HEALTH CRESENT HOSPITAL	<b>Report Date</b>	01/05/2018

**SURGICAL PATHOLOGY REPORT**  
**UTERUS WITH CERVIX WITH BILATERAL ADNEXA.**

**DIAGNOSIS**

**CHRONIC CERVICITIS.**

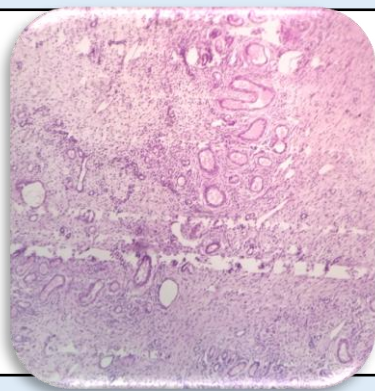

**SPECIMEN**

Uterus with cervix with bilateral adnexa.

**GROSS**

- 1) Received 10.0 x 4.8 cm uterus with cervix with bilateral adnexa.
- 2) Ovary size 4.0 x 3.0 cm and 5.0 x 2.8 cm.

**Microscopy**

- 1) Section examined shows small endometrial gland with proliferative phase.
- 2) Myometrium shows muscle bundle.
- 3) Cervix shows mononuclear inflammatory cells and endocervical cells.
- 4) Ovary and fallopian tube unremarkable.
- 5) Other ovary and fallopian tube unremarkable.

**Note :** All biopsy specimen will be stored for 15 (fifteen) days, block and slides for 5 (five) years only from the time of receipt at the laboratory. No request ,for any of the above ,will be entertained after the due date.

**Reference**

- i) Rosai and Ackerman's Surgical Pathology.
- ii) Modern Surgical Pathology.



**Gulshan Yadav, MD**  
**Consultant Pathologist**