

# Patient report

Bio-Rad                      DATE: 05/01/2018  
D-10                         TIME: 06:50 PM  
S/N: #DJ4I016123        Software version: 4.20-2  
Sample ID:                 10262844  
Injection date             05/01/2018 06:18 PM  
Injection #: 30             Method: HbA1c  
Rack #: ---                 Rack position: 7

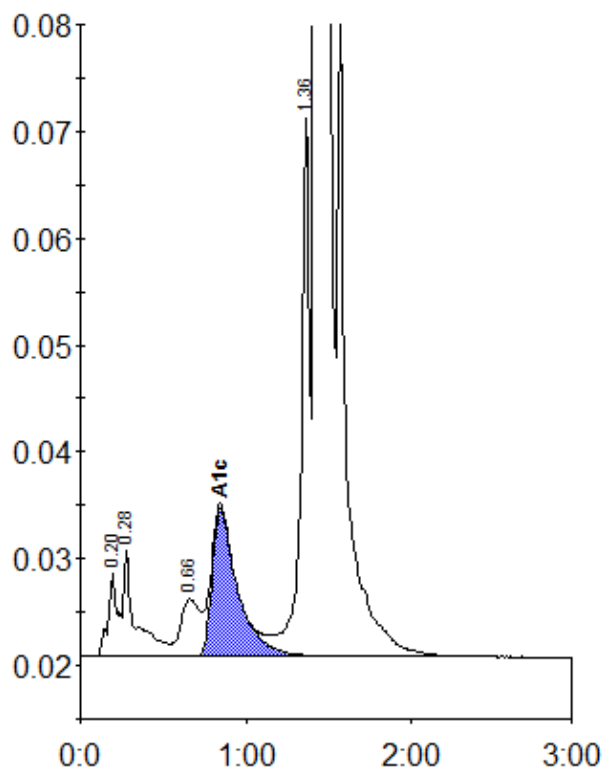

Peak table - ID: 10262844

Peak	R.time	Height	Area	Area %
A1a	0.20	8084	32193	0.9
A1b	0.28	9987	49393	1.4
LA1c/CHb-1	0.66	5326	43485	1.2
A1c	0.85	13937	148133	5.8
P3	1.36	50604	181306	5.2
A0	1.43	951061	3057987	87.1
Total Area:		3512497		

Concentration:	%
A1c	5.8