

Patient report

Bio-Rad DATE: 05/01/2018
D-10 TIME: 06:49 PM
S/N: #DJ4I016123 Software version: 4.20-2
Sample ID: 10262846
Injection date 05/01/2018 06:15 PM
Injection #: 29 Method: HbA1c
Rack #: --- Rack position: 6

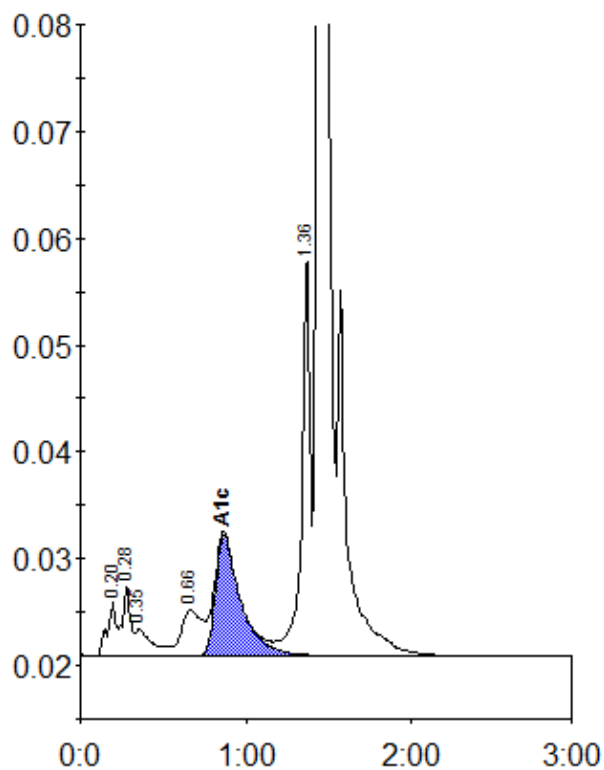

Peak table - ID: 10262846

Peak	R.time	Height	Area	Area %
A1a	0.20	5163	18776	0.9
A1b	0.28	6572	23038	1.1
Unknown	0.35	2490	17085	0.8
LA1c/CHb-1	0.66	4264	36964	1.8
A1c	0.87	11359	120332	7.8
P3	1.36	37560	132995	6.4
A0	1.44	578242	1724013	83.2
Total Area:			2073202	

Concentration:	%
A1c	7.8