

Patient report

Bio-Rad DATE: 05/01/2018
D-10 TIME: 03:23 PM
S/N: #DJ4I016123 Software version: 4.20-2
Sample ID: 10279399
Injection date 05/01/2018 02:17 PM
Injection #: 10 Method: HbA1c
Rack #: --- Rack position: 3

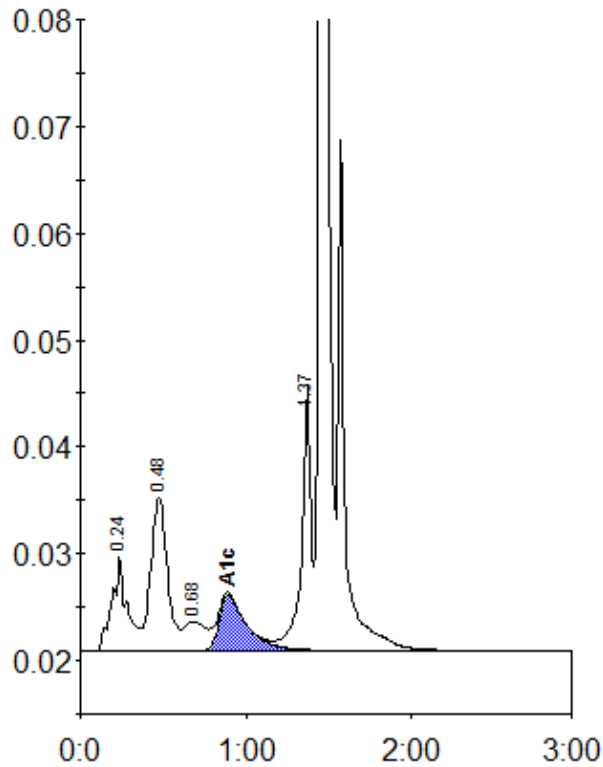

Peak table - ID: 10279399

Peak	R.time	Height	Area	Area %
A1a	0.24	8881	56145	3.8
F	0.48	14357	101942	7.0
LA1c/CHb-1	0.68	2754	24097	1.6
A1c	0.89	5229	59694	6.1
P3	1.37	24633	96480	6.6
A0	1.45	395174	1125734	76.9
Total Area:	1464092			

Concentration:	%
A1c	6.1