

Patient report

Bio-Rad DATE: 05/01/2018
D-10 TIME: 01:22 AM
S/N: #DJ4I016123 Software version: 4.20-2
Sample ID: 10305626
Injection date 05/01/2018 01:17 AM
Injection #: 3 Method: HbA1c
Rack #: --- Rack position: 3

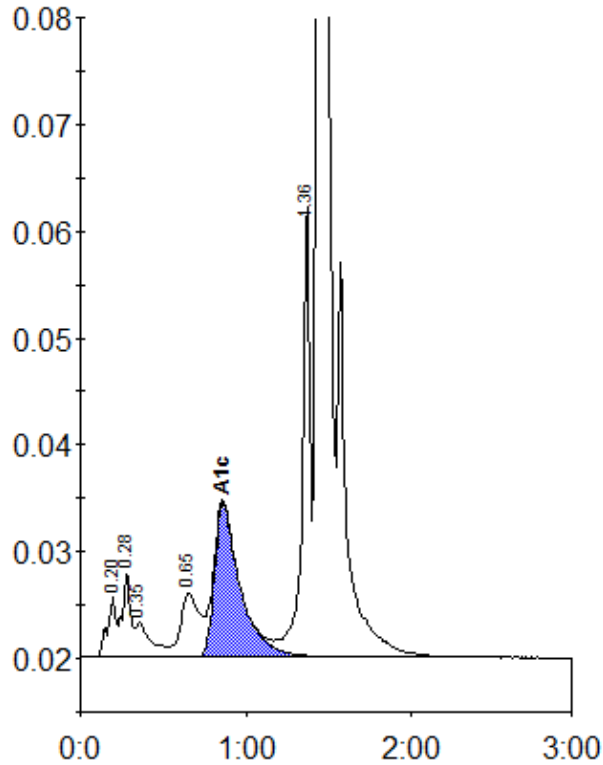

Peak table - ID: 10305626

Peak	R.time	Height	Area	Area %
A1a	0.20	5761	20798	0.9
A1b	0.28	7956	28501	1.3
Unknown	0.35	3190	20410	0.9
LA1c/CHb-1	0.65	5882	45877	2.1
A1c	0.86	14405	154488	9.2
P3	1.36	42486	140852	6.3
A0	1.44	597553	1807792	81.5
Total Area:		2218717		

Concentration:	%
A1c	9.2