

Patient report

Bio-Rad DATE: 05/01/2018
D-10 TIME: 01:21 AM
S/N: #DJ4I016123 Software version: 4.20-2
Sample ID: 10305623
Injection date 05/01/2018 01:14 AM
Injection #: 2 Method: HbA1c
Rack #: --- Rack position: 2

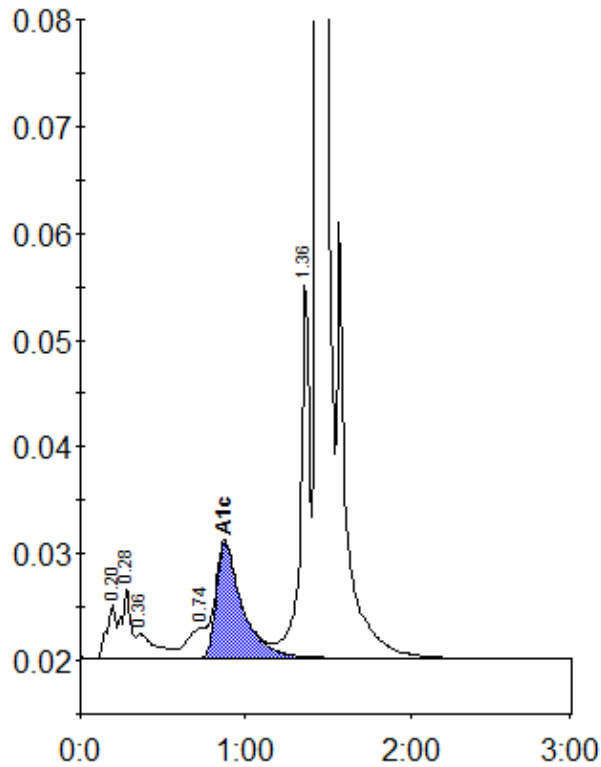

Peak table - ID: 10305623

Peak	R.time	Height	Area	Area %
A1a	0.20	5072	19683	0.9
A1b	0.28	6623	24441	1.1
Unknown	0.36	2235	18869	0.8
LA1c/CHb-1	0.74	2836	23795	1.1
A1c	0.87	10767	117437	7.1
P3	1.36	35444	135677	6.1
A0	1.44	633581	1888221	84.7
Total Area:		2228122		

Concentration:	%
A1c	7.1