

# Patient report

Bio-Rad                      DATE: 05/01/2018  
D-10                         TIME: 01:21 AM  
S/N: #DJ4I016123        Software version: 4.20-2  
Sample ID:                 10305625  
Injection date             05/01/2018 01:11 AM  
Injection #: 1             Method: HbA1c  
Rack #: ---                Rack position: 1

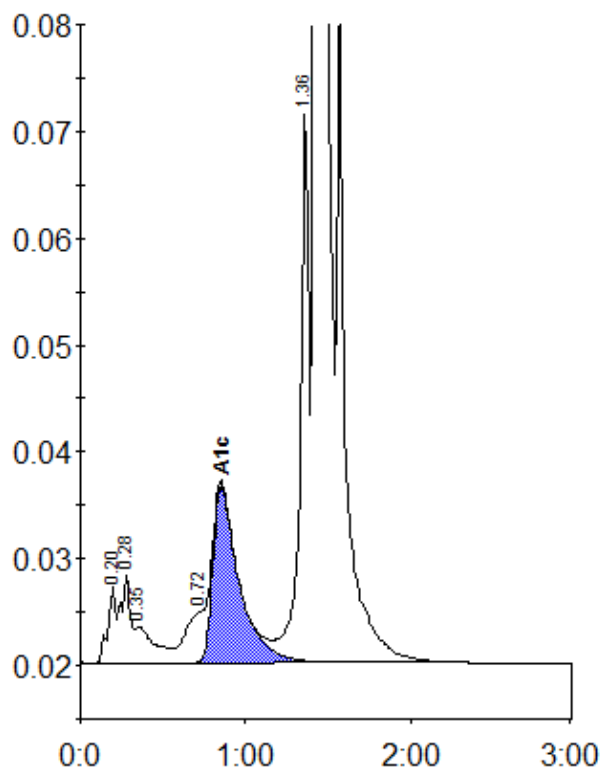

Peak table - ID: 10305625

Peak	R.time	Height	Area	Area %
A1a	0.20	7175	25162	0.8
A1b	0.28	8198	33199	1.0
Unknown	0.35	3426	27302	0.8
LA1c/CHb-1	0.72	4720	38813	1.2
A1c	0.85	16592	183568	7.3
P3	1.36	51463	192579	5.8
A0	1.43	876560	2826607	85.0
Total Area:		3327228		

Concentration:	%
A1c	7.3