

# Patient report

Bio-Rad                      DATE: 04/30/2018  
D-10                         TIME: 06:36 PM  
S/N: #DJ4I016123        Software version: 4.20-2  
Sample ID:                 10188780  
Injection date             04/30/2018 06:11 PM  
Injection #: 19             Method: HbA1c  
Rack #: ---                 Rack position: 1

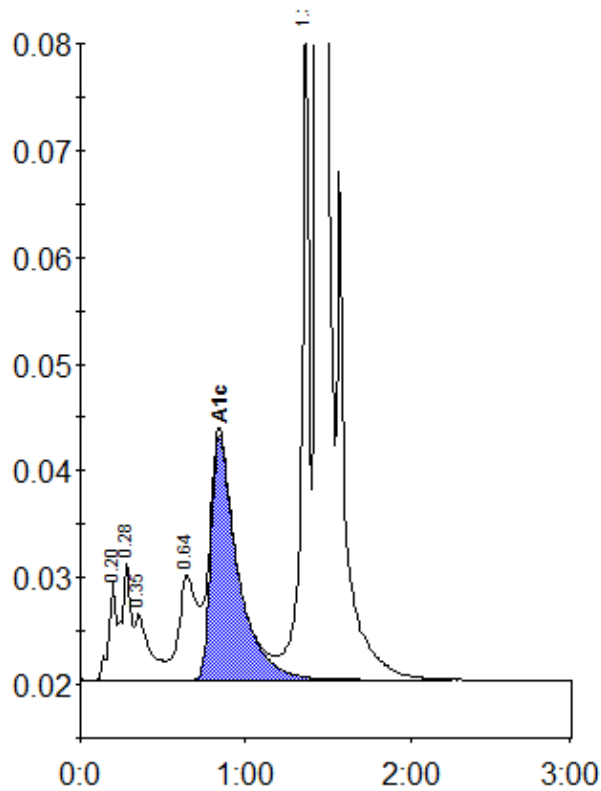

Peak table - ID: 10188780

| Peak        | R.time | Height  | Area    | Area % |
|-------------|--------|---------|---------|--------|
| A1a         | 0.20   | 9271    | 29223   | 1.1    |
| A1b         | 0.28   | 11078   | 41494   | 1.5    |
| Unknown     | 0.35   | 6235    | 38539   | 1.4    |
| LA1c/CHb-1  | 0.64   | 9856    | 75571   | 2.7    |
| A1c         | 0.84   | 22930   | 257942  | 12.0   |
| P3          | 1.36   | 62613   | 203776  | 7.4    |
| A0          | 1.44   | 688765  | 2121655 | 76.6   |
| Total Area: |        | 2768200 |         |        |

| Concentration: | %    |
|----------------|------|
| A1c            | 12.0 |