

Patient report

Bio-Rad DATE: 04/30/2018
D-10 TIME: 03:30 PM
S/N: #DJ4I016123 Software version: 4.20-2
Sample ID: 10279388
Injection date 04/30/2018 02:31 PM
Injection #: 7 Method: HbA1c
Rack #: --- Rack position: 7

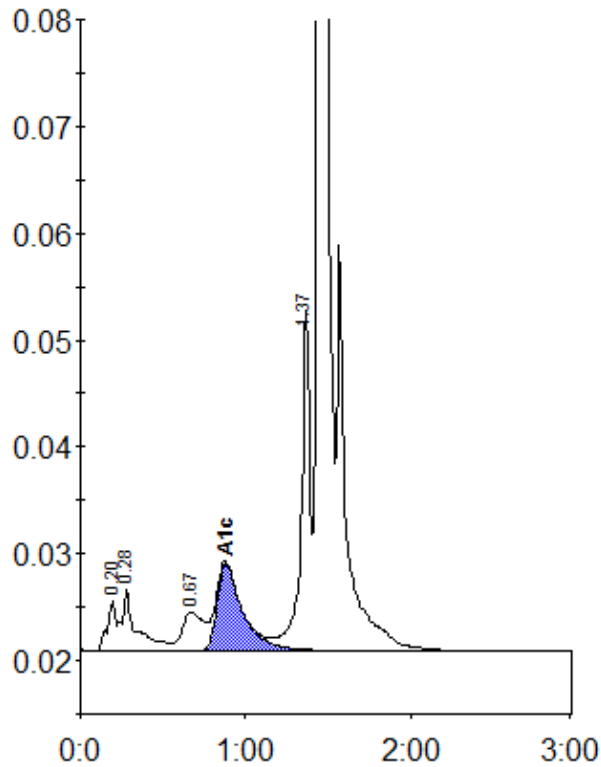

Peak table - ID: 10279388

Peak	R.time	Height	Area	Area %
A1a	0.20	4727	17474	0.9
A1b	0.28	5795	34573	1.8
LA1c/CHb-1	0.67	3536	32520	1.6
A1c	0.88	8154	87547	6.1
P3	1.37	31890	116165	5.9
A0	1.44	583366	1686086	85.4
Total Area:		1974364		

Concentration:	%
A1c	6.1