

Patient report

Bio-Rad DATE: 04/30/2018
D-10 TIME: 03:29 PM
S/N: #DJ4I016123 Software version: 4.20-2
Sample ID: 10279392
Injection date 04/30/2018 02:28 PM
Injection #: 6 Method: HbA1c
Rack #: --- Rack position: 6

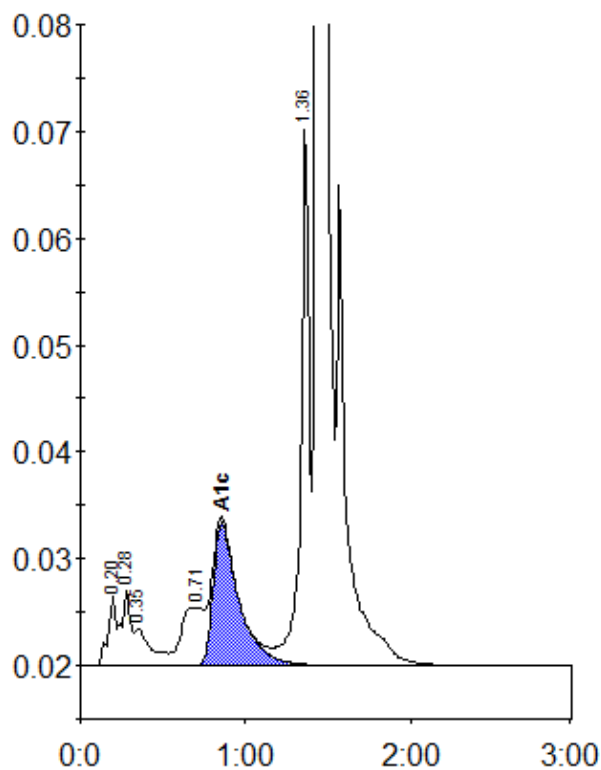

Peak table - ID: 10279392

Peak	R.time	Height	Area	Area %
A1a	0.20	6674	22555	0.9
A1b	0.28	7057	27069	1.1
Unknown	0.35	3534	24893	1.0
LA1c/CHb-1	0.71	5475	51887	2.0
A1c	0.85	13436	145971	7.6
P3	1.36	50491	179497	7.0
A0	1.44	711464	2123079	82.5
Total Area:		2574950		

Concentration:	%
A1c	7.6