

Patient report

Bio-Rad DATE: 04/30/2018
D-10 TIME: 03:29 PM
S/N: #DJ4I016123 Software version: 4.20-2
Sample ID: 10279391
Injection date 04/30/2018 02:25 PM
Injection #: 5 Method: HbA1c
Rack #: --- Rack position: 5

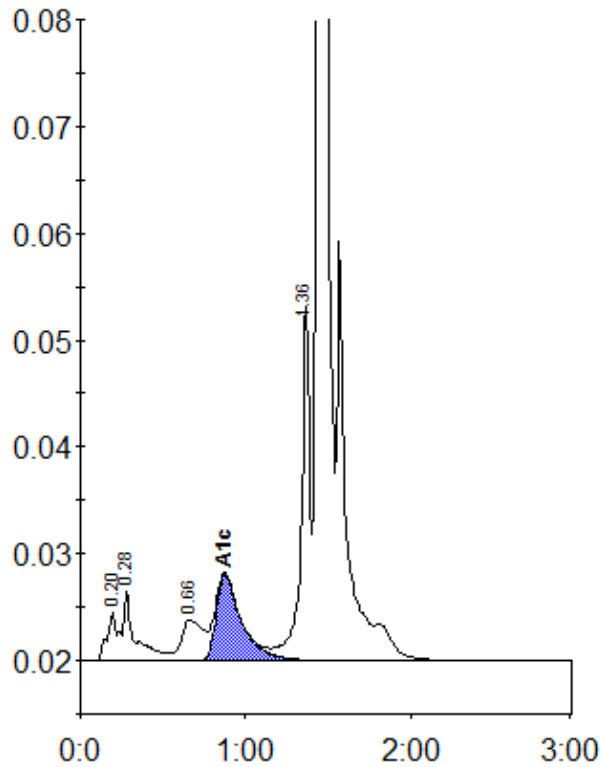

Peak table - ID: 10279391

Peak	R.time	Height	Area	Area %
A1a	0.20	4670	17429	0.8
A1b	0.28	6664	35952	1.7
LA1c/CHb-1	0.66	3809	35105	1.7
A1c	0.87	8083	86610	5.7
P3	1.36	33367	121191	5.7
A0	1.44	612439	1817452	86.0
Total Area:	2113738			

Concentration:	%
A1c	5.7