

Patient report

Bio-Rad DATE: 04/29/2018
D-10 TIME: 06:08 PM
S/N: #DJ4I016123 Software version: 4.20-2
Sample ID: 10333673
Injection date 04/29/2018 06:05 PM
Injection #: 30 Method: HbA1c
Rack #: --- Rack position: 3

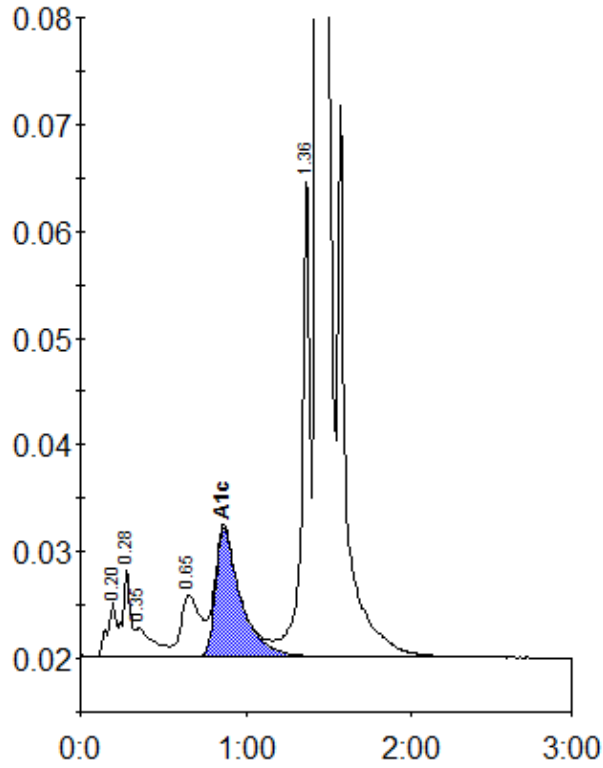

Peak table - ID: 10333673

Peak	R.time	Height	Area	Area %
A1a	0.20	5149	19269	0.8
A1b	0.28	8298	27543	1.1
Unknown	0.35	2667	19651	0.8
LA1c/CHb-1	0.65	5825	46367	1.8
A1c	0.87	12038	127579	6.9
P3	1.36	46014	153301	6.1
A0	1.43	692312	2114353	84.3
Total Area:		2508063		

Concentration:	%
A1c	6.9