

Patient report

Bio-Rad DATE: 04/29/2018
D-10 TIME: 05:46 PM
S/N: #DJ4I016123 Software version: 4.20-2
Sample ID: 10279901
Injection date 04/29/2018 05:34 PM
Injection #: 23 Method: HbA1c
Rack #: --- Rack position: 6

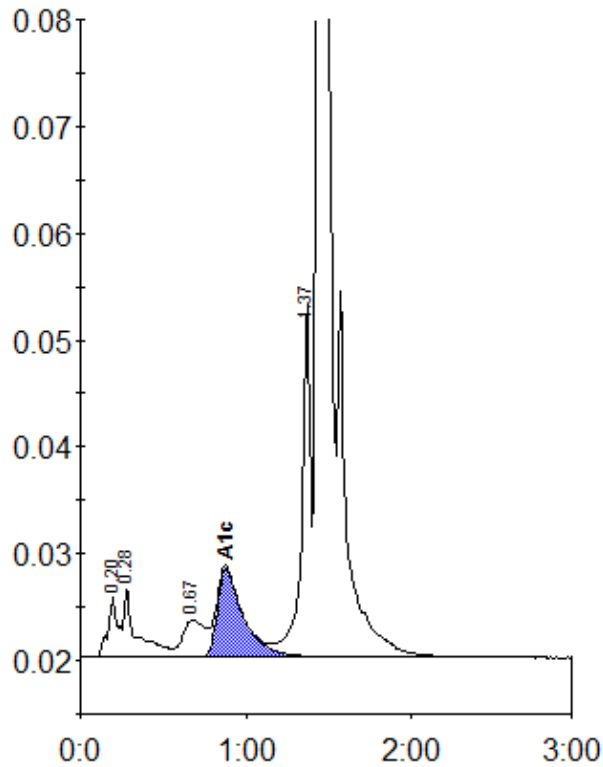

Peak table - ID: 10279901

Peak	R.time	Height	Area	Area %
A1a	0.20	5649	23375	1.0
A1b	0.28	6502	34747	1.5
LA1c/CHb-1	0.67	3434	31655	1.4
A1c	0.88	8260	90037	5.5
P3	1.37	33108	123638	5.5
A0	1.44	684240	1951257	86.5
Total Area:	2254710			

Concentration:	%
A1c	5.5