

Patient report

Bio-Rad DATE: 04/29/2018
D-10 TIME: 05:45 PM
S/N: #DJ4I016123 Software version: 4.20-2
Sample ID: 10078006
Injection date 04/29/2018 05:24 PM
Injection #: 20 Method: HbA1c
Rack #: --- Rack position: 3

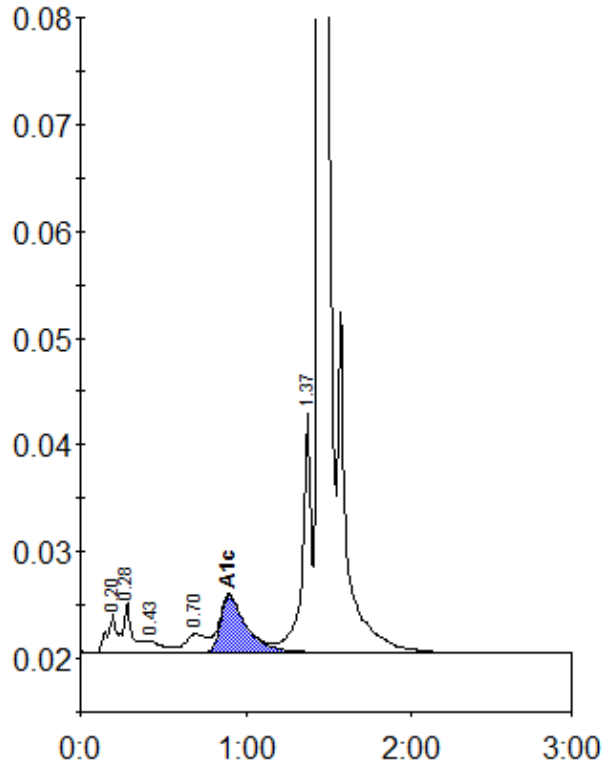

Peak table - ID: 10078006

Peak	R.time	Height	Area	Area %
A1a	0.20	3591	16394	1.0
A1b	0.28	4651	14770	0.9
F	0.43	1029	7630	0.5
LA1c/CHb-1	0.70	1713	15035	0.9
A1c	0.90	5312	57394	5.0
P3	1.37	22473	84939	5.2
A0	1.44	508446	1438008	88.0
Total Area:		1634168		

Concentration:	%
A1c	5.0