

Patient report

Bio-Rad DATE: 04/29/2018
D-10 TIME: 05:45 PM
S/N: #DJ4I016123 Software version: 4.20-2
Sample ID: 10279887
Injection date 04/29/2018 05:18 PM
Injection #: 18 Method: HbA1c
Rack #: --- Rack position: 1

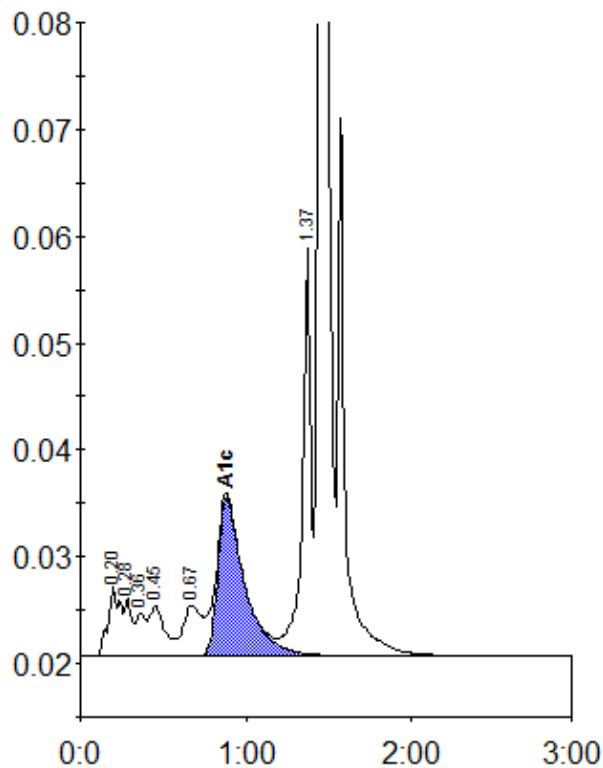

Peak table - ID: 10279887

Peak	R.time	Height	Area	Area %
A1a	0.20	6512	33873	1.9
A1b	0.28	5386	16538	0.9
Unknown	0.36	4020	16080	0.9
F	0.45	4687	30787	1.7
LA1c/CHb-1	0.67	4722	37922	2.1
A1c	0.88	14901	166891	12.5
P3	1.37	38266	139158	7.8
A0	1.44	461843	1346921	75.3
Total Area:		1788169		

Concentration:	%
A1c	12.5